THE RECORD

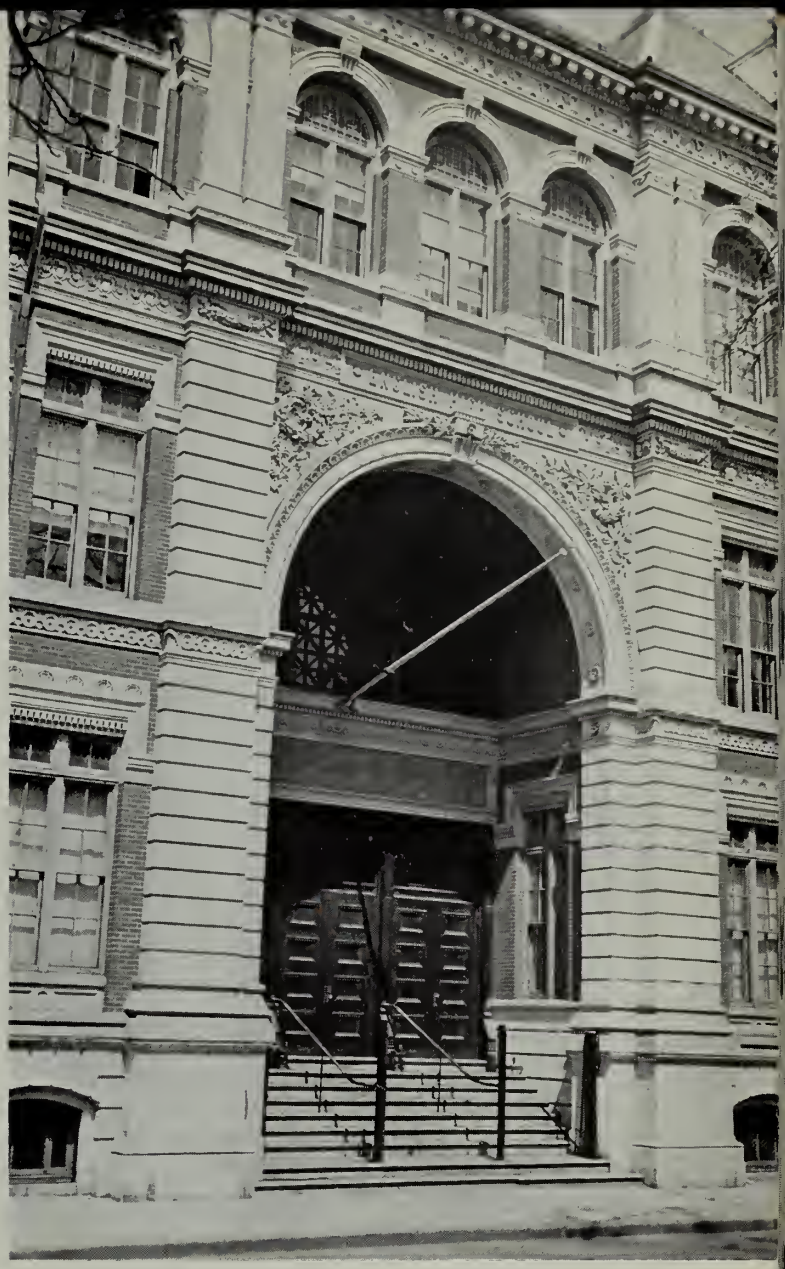

RECORD

Published six times a year by the students of

THE ENGLISH HIGH SCHOOL

Montgomery Street and Warren Avenue, Boston, Massachusetts

Entered as second class matter at the
Boston Post Office, November 2, 1885.

VOLUME LIV **NUMBER 6**

Emil Pagliaruto

Vincent Boris

CLASS SONG

(Words by Richard Baumberger '39)
Air: "The Palisades"

Let's gather 'round and raise our voices
In tribute to the Blue and Blue.
O English, though we soon are leaving,
Our thoughts will ever turn to you.
We stand now hopeful on Life's threshold;
Your worthy sons we'll strive to be.
Today we pledge our firm allegiance
Devotedly to thee.

Within our hearts, sad at this parting,
A warmth there glows that ne'er shall fade;
For on through life we'll have about us
The friendships that we here have made.
Here standing reverently before you,
With pride and faith that ne'er shall die,
Now we, your loyal sons, salute you,
Salute you, English High.

CLASS OFFICERS

James Flynn

Robert DuWors

James McNamee

RECORDERS
First Row — Donovan, Bloom, Kenefick, Fillis, Baumberger, Kushner, Newman, Logan, Bellantoni *Second Row* — Mr. Malone, Raffol, Shaknov, McNamee, Kilday, Butler, McNeil, McCarthy, Kelly, Mr. Heffernan *Third Row* — Hermann, Roche, Sheehan, Powers, Buchanan, Cushing, Kelley, D'Agostino, Gershen *Fourth Row* — Butters, Tumblety, Kaplan, Raullerson, Friedman, Flaherty, Clancy, Randall, Dugan

RECORDERS

EDITOR-IN-CHIEF
RICHARD BAUMBERGER '39

LITERARY EDITOR
JAMES FILLIS '39

EDITORIAL BOARD
HYMAN L. BLOOM '39
THOMAS J. RAFFOL '39
WILLIAM B. POWERS '39
DONALD P. KENEFICK '39
IRVING SHAKNOV '39
JOSEPH P. TUMBLETY '39

ART EDITOR
NATALE BELLANTONI '39

CONTRIBUTORS
JAMES E. FLYNN '39
ROBERT E. KELLEY '39

REPORTERS
JAMES M. MCNAMEE '39
PAUL H. RANDALL '39

ARTISTS
KIERAN KILDAY '39
JOHN E. BUTLER '40
HERBERT DUGAN '39
RICHARD HERMANN '40

PHOTOGRAPHY
EDWARD CUSHING '39

SPORTS
THOMAS F. DONOVAN '39

BUSINESS
GEORGE J. KUSHNER '39
JOHN D. KELLEY '39
THOMAS J. LOGAN '39
SAUL PAYSNICK '41

SECRETARIES
JOHN J. FLAHERTY '39
WILLIAM E. HANLON '39
THOMAS W. SHEEHAN '39

CIRCULATION
SIDNEY L. NEWMAN '39
RAYMOND J. BUTTERS '39
CALVIN RAULLERSON '39
JOSEPH R. ROCHE '39
JOSEPH D'AGOSTINO '40
EDWARD KAPLAN '41
ROBERT B. MCNEILL '39

HUMOR
DAVID CLANCY '39

To the Class of 1939:

In the corridors of our school stand two bronze statues of heroic size, gifts of two graduates who once stood where you now stand. You all know the mottoes on those statues. To one of those graduates we also owe college scholarships, sufficient in number for all students who merit them. Many other English High School men have won distinction and rendered service. Are honor and achievement possible for you all?

As a schoolboy I fished and swam in a lake near the spot where once stood the hut of a famous man. In India, Ghandi; in China, Lin Yutang; and in many other lands, many other men have been influenced by a book written in that hut and named for that lake "Walden". From that book I take my message to you.

"The mass of men lead lives of quiet desperation." Plan your life; find out and pursue your own mode of living, and you need not be one of that mass. Enjoy the satisfaction of achievement in the work that you are best fitted to do. Do not spell success with the dollar sign. "The life which men praise and regard as successful is but one kind . . . . money is not required to buy one necessary of the soul."

Carefully select your reading. "Not all books are as dull as their readers! Books are the treasured wealth of the world. How many a man has dated a new era in his life from the reading of a book. There is no more encouraging fact than the unquestionable ability of a man to elevate his life by a conscious endeavor."

However humble your life may be, meet it and live it! Do not despise your daily task. Do not worry how you may serve mankind. Thoreau chose to earn his living as a day laborer. As for service he said, "Doing good does not agree with my constitution. What good I do must be for the most part wholly unintended." Like him you will find that the result of honest work is service to your fellow man.

"If one advances confidently in the direction of his dreams, and endeavors to live the life which he has imagined, he will meet with success unexpected in common hours. If you have built castles in the air, your work need not be lost; that is where they should be! Now, put the foundations under them."

My parting words to you are: Build your castles, but don't forget to put under them the foundations!

ALBERT F. REED,
Acting Headmaster.

OUR PRESIDENT'S MESSAGE

Here in this permanent record of the first four years of our class, I wish to convey to you my pride and appreciation for the trust and the opportunity which you have bestowed upon me. I speak of the opportunity you have given me to express my deep feeling for The English High School and our class of 1939 by working to maintain the unity of our group throughout the coming years. Inspired by the keen spirit of the class, I shall endeavor to justify your confidence and to exceed your expectations.

The splendid spirit of this class of thirty-nine makes me feel sure that our success both individually and as a group will grow with the passage of time until we take our place among the outstanding men and classes of English High School.

We are now ready to go our separate ways into the world and take our places as serious, responsible citizens, as is our rightful duty. Reluctant as we are to leave behind us our carefree youth, our happy high school years, we are comforted by the knowledge that the fond memories of these shining hours will be forever with us as fresh and vivid as they are today.

Speaking for the class and myself I wish to express our gratitude to the faculty for the kind understanding and sound advice that have done so much to endear the past four years to us and to secure our future success.

Emil Pagliarulo

AT PARTING

Hear! beloved stones
  E'er grappled to our soul;
Now must each away
  To win his separate goal.

Away from out these halls,
  Beyond this hallowed pale
To quest with pluck learned here
  His Golden Fleece, his Grail.

But to him in life's fray
  Your code will never wane.
Your drill has not been futile:
  Your schooling, not in vain.

His honors and achievements
  Will many be, and fair;
For he will e'er remember:
  "Be courteous, clean and square!"

R. B.

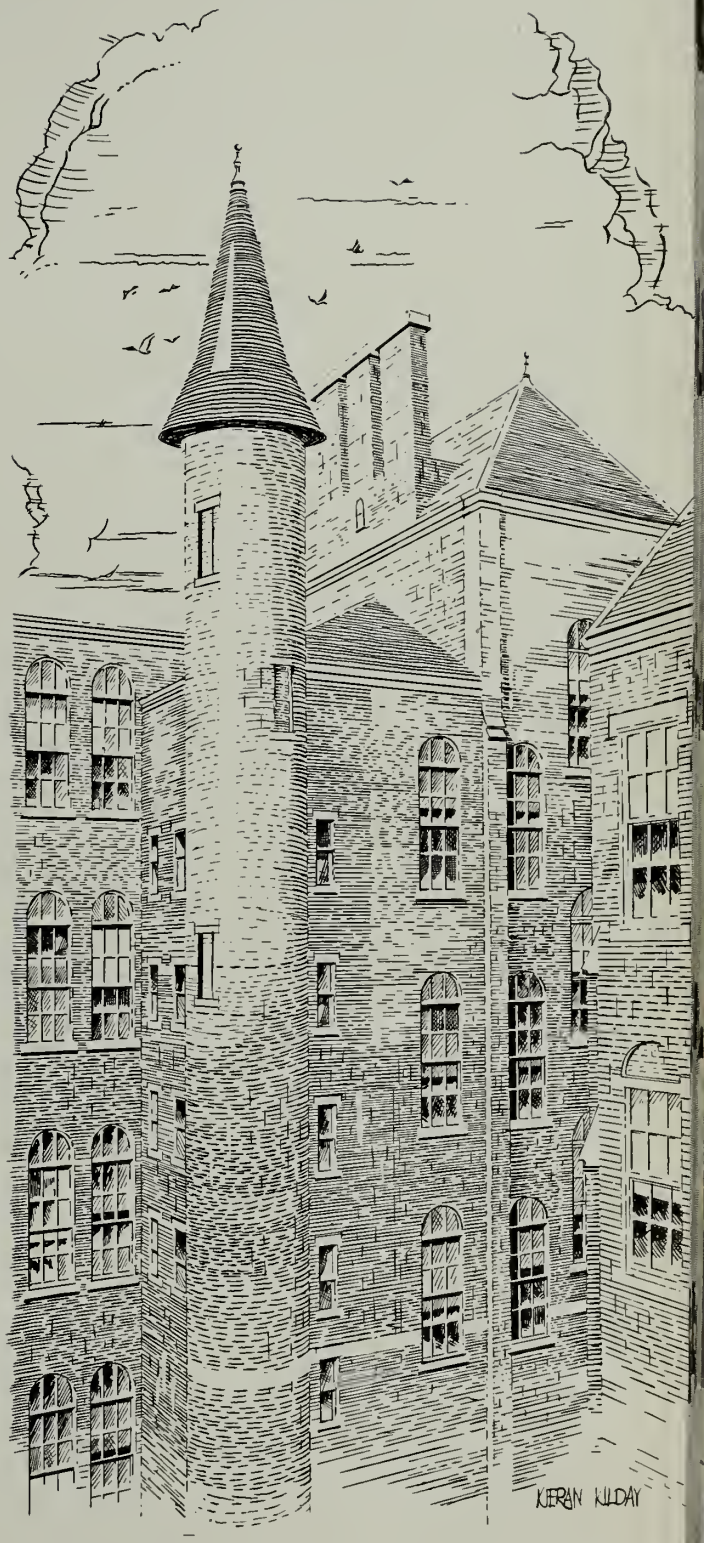

Life at

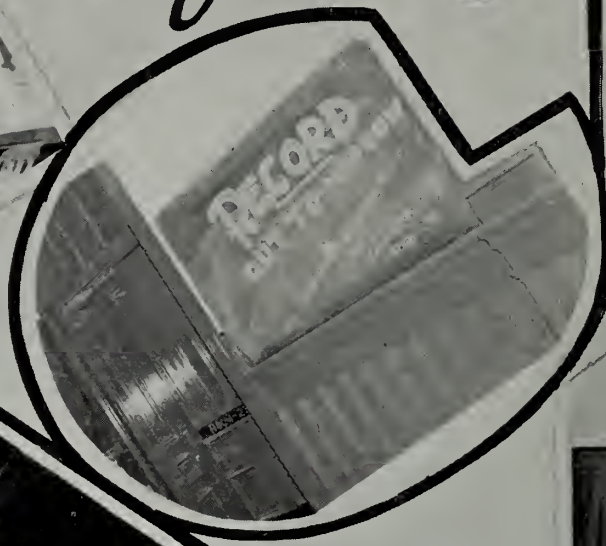

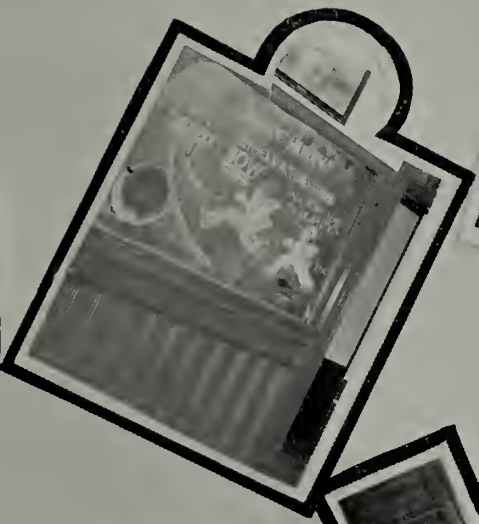

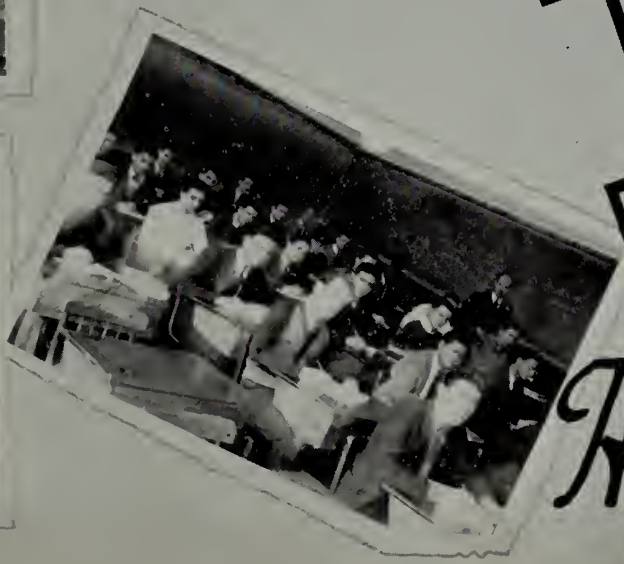

High School

TIME MACHINE

by Richard Baumberger '39

I'm deep within the bowels of earth, in 'fessor Snooper's lab.
He built it underground like this so neighbors couldn't crab.
(You see, before he moved down here, when he was on the ground,
His noisy, smelly 'speriments played hob for miles around.)
He says his latest gadget — the one I came to see —
Will show him all that's going on in 1953.
"My boy," he says, and pulls a switch, "the mysteries of time
Are hidden in the fact that x must equal 12 z prime!"
Motors hum to whining life; tubes grow blue and green;
And hazy figures start to form upon a glowing screen.
A man's alighting from a car before a large hotel;
With all that racy foreign job, he must be quite a swell.
His face is turning toward the screen as he starts to go in.
It can't — but yes, I'm sure it is; it's Beachman, with his grin!
The doorman's moving from his post; I now can see a sign:
"Fourteenth reunion being held by English — '39."
(Professor Snooper twirls a knob and shifts the scene inside.)
McCarthy in the foreground in a general's uniform
Is engaging R. J. Butters in a conversation warm:
"Senator, I'll give you any odds that you desire
That Hinds won't lose his boxing crown, but will instead retire.
There's coaches Reale and Hickey — I'll find out what they say."
The first two hail the latter pair and quickly walk their way.
Now who should come into my view but Auskelis and Green.
"I do admire your splendid work upon the silver screen,
But if you'd ever dealt in bonds you'd find that work a bore."
Just think, we have a star-to-be upon the tardy door!
"Look at those two over there," cries Green with some surprise,
"It's Butler and Sadowski; they both got a Nobel prize."
Auskelis glances, diamond tie pin sparkling in the light,
"And there's Buchanan, King of Concerts, not far to the right,
And Gouse and Smith and Downey, heads all in a bunch.
Let's walk that way and see if we can get a market hunch."
The star and tycoon stroll away but right upon their heels,
Are Fillis (J.) and Kenefick — Nick Carters or O'Neills? —
"I know it's run for forty weeks, but I don't like your play."
"No more compliments, Kenefick, or you'll join Old Nick to stay.
You're Shakespeare's greatest critic, yes; but don't begin on me."
"There's Hy Bloom — Hi, Bloom! — Oh boy, I really am *punny*."
(The last from Donald Kenefick; you see, he'll never learn.)
"Let's twit him on his latest book — I love to see him burn."

They scamper off to seize their prey, disclosing to my gaze
Biederman and Rosenfield beside the hors d'oeuvre trays.
"Your system of psychology," says Biederman to R,
"Enabled me to triple sales of my new super-car."
His glittering eye upon the food comes Austin, Shaknov, too.
"First find the root, then integrate and — Boy! what
luscious goo!"
"You are the head of M. I. T. and know your figures fine,
But as the Dean of Princeton U. — these pickles are divine!"
"Wait. Here comes Raiklen of G. E.; he'll tell you that
I'm right.
He found this integral when he commercialized cold light."
"Let's not talk shop right now," says Mat, and gestures
to the right.
"There's Tommy Donovan and clarinet to treat us here
tonight."
"He was so quiet back in school," says Shaknov musingly,
"And yet I did know then he was a genius yet to be."
Professor Snooper turns a knob and shifts the scene again
To show a man who's tailored like a Bond Street manikin.
It's Claflin gazing gaily from behind a microphone.
"This is a famous gathering," comes the rich fem-thrilling tone.
"The great from every walk of life are grouped here on this day.
"Theres Admiral Newman with his wife; boy! I'll say she's O-Kay!
Far to my left, beside the food, the mighty market men:
Clancy, Campbell, Harris, Burns, and wily Anderson.
Contrada, smiling governor, converses with Ahern,
Whose absence from the House floor has forced them to adjourn.
Oh, General Golden's passing by with quite a bonny lassie —
Less trouble than the twins, I'm sure, but only half as classy.
Cassell and Goldberg, chemists mad, confer with Di Francesco.
If that is an experiment, I'd rather be alfresco.
Well slap me down and call me Eider, if that's not "Ving" Harris,
Whose purring, stirring rhythm tunes are known from Dahr to Paris.
There's Bellantoni and Kilday, to whom it was quite puerile
To go to work and finish up the capitol dome mural.
Bielawski's talking to our own Emil Pagliarulo —
No doubt about the history those profs now run a school o'.
Duwors and Flynn, the officers who called the gettogether,
As congressmen have brought the ship of state to prosperous weather.
Abruzzi and Bonnano are the pair whose work — oh, well.
You all know of the excellence of this, their fine hotel."
Suddenly the screen goes black, Snooper turns on the light.
"My neutron tube's burnt out," says he. "That's all the show tonight."
"I need not see more now," I say, "My hopes have jibed with Fate.
I knew before the men of Engish were tomorrow's great."
Thus I leave Professor's lab with warmth within my heart;
For I have seen our triumph and the greatness of our part.
Should fortune fail to smile on us, we'll tear success *from* her,
We of the class of thirty-nine, whom nothing shall deter!

CLASS WILL

by Donald P. Kenefick '39

To the Hon. Mortimer Q. Funk, M. A., L. L. D., B. S., Director of the Anglo-American Archaeological Society —

Dear Sir:

While investigating the ruins at the recently excavated site of Old Boston, I came upon the remains of a vast edifice, buried under tons of mud left by the tidal wave of about 1940. It was evidently a medieval castle, no doubt inhabited by robber-barons and their retainers. Though our knowledge of this period of the Dark Ages is slight, it will no doubt be increased by a very curious find I have made in the lower regions of the castle. I came upon a cadaver, perfectly preserved by the mud, seated at a desk covered with paper. The corpse was that of a youth wearing the curious contrivance of the day known as "spectacles". He looked rather dissipated and unkempt, not to say foolish. The paper, covered with the ancient hieroglyphics, I have ventured to translate and add here. Here, then, is a product of our remote ancestors. May the Lord preserve us!

"Therefore, your class expert in legal evasiveness and juridical skullduggery does here append such general bequests as the class, acting as a whole (and such an abysmal hole!), has conveyed to him:

1. The class of 1939 leaves to the school in general:

   a. A desolate feeling of emptiness;

   b. Three lockers filled with mislaid lunches;

   c. Rooms 001 to 206, in fairly good condition.

2. The class leaves to the faculty these things:

   a. To Mr. Downey — our best wishes, our admiration, and our respect, knowing them to be intangible and not something one can place upon a trophy-shelf, but real and shining enough for all that.

   b. To Mr. Reed —more respect and admiration, to a gentleman and a scholar who has filled with grace a great and yawning gap.

   c. To Mr. Phelps — gratitude for a host of indelible information and a gentle reminder that the Yankees may win.

   d. To Mr. Coughlin — a bittersweet memory of E45 Cn, a tattered collection of Mr. Fillis' best compositions, and a window-shade that won't work.

   e. To Mr. Atwood — a bottle of cleaning fluid to scrape some of his more misguided chemists off the ceiling and a fond memory of his smile.

   f. To Mr. Ohrenberger — our regrets that only half (about) of his greatest Math class in history will be back with him next year; also a nice, new football team: and Paci.

   g. To Mr. Hogan —a double measure of admiration and a flask of *eau de vitriol*, to be used freely on all students who do their history homelessons when "Les Oberlé" is the subject for dissection.

   h. To the rest of the faculty, whom we love without exception and sympathize

with, we leave only the fond hope that they will never see our faces again.

3. The class, in particular, leave the following bequests, to anyone foolish enough to accept them:

a. Mr. Baumberger, Mr. Bloom, Mr. Fillis, Mr. Kenefick all join in sending Mr. Malone a shiny group of juniors to make another good staff next year.

b. Mr. Dance-Committee McCarthy leaves, carrying the heavily slumbering Mr. Football-team King in his arms.

c. Mr. R. E. Kelley leaves seventeen manuscripts to the care of the N. Y. A. boys, also a solo tenor part.

d. Mr. Fillis leaves Mr. Ohrenberger.

e. Mr. Kenefick leaves the Devil in the care of the janitor, in order that the honorable custodian may learn some pointers.

f. The honorable Hubert Cadwallader Ferner leaves his thoughts on Life and Letters still sonorously echoing throughout the building.

g. Mr. Golden leaves with *my* belt!

h. Mr. Shaknov leaves, brooding over the terrible futility of finding the square root of -2.

i. Mr. Raiklen leaves with a dictionary, trying to find the Spelling Bee judges.

j. Mr. Bellantoni leaves some very fetching sketches, and goes to find a job at Leopold Morse's.

k. Mr. Kushner leaves in agony, lest someone, in his absence, place his feet upon the *Record* office desks.

l. Both Mr. Millers join in leaving one spuckie, in fairly good condition, to Miss Millane, to be used as a cornerstone for any new lunchroom that may be built.

m. Mr. Newman leaves, wondering if he will be mentioned in the Class Will — leaves, let me say, the way he kayme.

4. The Class, recognizing the need for encouraging the young, leave the following bequests to those that manfully toddle after, bless their hearts:

a. To the Juniors — a gnawing sense of inferiority.

b. To the Sophomores — a paternal pat, a few words of encouragement, and an assurance that they haven't seen anything yet.

c. To the Freshmen — six hundred pairs of long pants.

So therefore, we the undersigned, to wit and whereby and/or whereas, being in advanced mental decay and arrested physical development, do hereby affix, such of us as can write, our signatures.

X (*The Class of '39*)

Codicil — We forgot to say that we also, by some miracle, leave the school.

Witnessed and duly sworn to and all that stuff by the Official Skullduggerer of the Class of 1939,

D. PATRICK KENEFICK,
attorney-without-the-law
(or at least not much.)

Eheu fugaces studentes!

This, therefore, is the remarkable find I have made in this crumbling edifice. I think my previous theory of the place being a robber castle may be safely given up. Obviously it was a school for — well, obviously again — mental deficients.

If it *was* a school, no doubt all that this batch of patients left to their masters was an all pervading sigh of relief.

Theobald M. Fooforaw, P. D. Q.

CRUISING THE CORRIDORS

For the last time, gentlemen, we set out to cruise the corridors of our beloved alma mater — so hop aboard and off we go. . . . To the right, dear rubbernecks, we have the cork bulletin board, an institution since the school was founded in 1821. Today we observe a special notice — a list of the lucky fellows who are to graduate. Feels good to see your name there, doesn't it? . . . . Moving on a bit, we come to the headmaster's office on our left. Here we see some of those great and pedagogical men with whom we've been so long associated. . . . We move on. . . . Rounding a corner, we bump into Class President Emil Pagliarulo, followed by Messrs. Boris, Flynn, Duwors, and McNamee. Emil waves a friendly greeting and passes on. "Don't forget your alumni dues," suggests Jimmy Flynn in passing. "Take it easy, pal," says Vincent Boris. . . . Feeling a glow of importance at having met these men, we turn right, climb the stairs, and proceed along the second floor cross-corridor. In passing Room 233, otherwise known as the *Record* office, we hear a bit of hubbub. Opening the door, we peep in. We see a small room filled with many boys; something very important seems to be going on. We recognize John Kelley, who is saying, "I'll bid two." Raymond Butters says, "I'll bid three!" Joseph D'Agostino cries "Four!" Suddenly George Kushner rises on a chair and proclaims, "Sold to the American Tobacco Company." . . . At Mr. Heffernan's quiet suggestion, we close the door and leave behind us this bizarre bazaar. . . . Past Mr. Connell's typing class, past Mr. Brown's key-room, and we're on the South Side again. . . . From now on we move rather aimlessly, flitting about from here to there; and in our peregrinations about the corridors the following things we see: Francis Abbruzzi whispering "Leave it out" to Felix Marcella, and selling Prom tickets to William Beachman and Charlie Bamberg at the same time. . . . Paul (Bumpy) Burns proudly exclaiming to J. J. Deveney that he is the fifth and last of the Burnses at English High. . . . Dick Baumberger penning a letter to M. I. T. asking if their cuisine includes custards. . . . Hyman Bloom looking down Warren Berry's mouth and saying, "I'm going to be a dentist, you know." . . . Irving Shaknov expounding the mysteries of quadratic equations to M46. . . . Don Kenefick in a corner shooing away all over-shoulder-lookers as he writes a poem about M46. . . Thomas Miller in the library with his nose buried in Scott's Stamp Catalog. . . Bobby Green at the 106 door telling a tardy freshman to use the Warren Avenue entrance, please. . . . Kieran Kilday and Nat Bellantoni busily turning out linoleums cuts and pen-and-ink drawings by the dozen. . . . J. P. Tumblety with a World Atlas trying to find Katydid Four Corners on the map. . . . Al Wojnilowicz drawing a sweet-sounding bow across his violin, while Jack Whitmarsh clasps his hands and sighs. . . . Dr. H. C. Ferner telling Joseph Jahjah how to cultivate zinnias — while Joseph Jahjah tells Dr. H. C. Ferner that it's hyacinths he wants to hear about. . . . Tony McConologue telling the story of *Timon of Athens* to Dick Maloof, who is trying to get a word in about the Brooklyn Dodgers. . . . William Davis narrating the story of how he came to own that yellow jersey with the figure 8 on it to J. Dinoff. . . . While J. Dinoff explains the European situation to Dave Butler.

. . . . And Dave Butler tells J. Dinoff that he knows all about it, anyway. . . . Gouse and Bob McCarthy trying to decide where to hold the next Prom . . . . Bill Powers showing Paul Randall the type of flint-and-steel that's used in the wilds of West Roxbury. . . . Joe Gangemi doing and undoing his bow-tie, just for the fun of it. . . . Ernest Santosuosso telling Eddie Genovese how wonderful *Vergil* is. . . . Jimmy Greatorex mumbling to himself, "Oh, what the heck do I care". . . . John Fiore, Tad Sadowski, and Mat Raiklen counting each other's A*'s to find out who's got the most, anyhow. . . Sid Newman thanking Woofy Flaherty for typing Stuff and Things. . . . Stan Buchanan laughing at one of Dave Clancy's jokes and then saying, "Oh, that's just plain silly." . . . Denis Stamatos enacting Falstaff from *Henry IV* while Mr. Hayes beams with delight. . . . Tom Conlon insisting that his essays are not to be confused with those of Fillis, Kenefick, or Macaulay. . . . Bernie Friedman and Gregory Luke scowling fiercely at each other. . . . Robert Taylor for the 199th time denying that he works in Hollywood in his spare time. . . . Eddie Dunne dreaming of the orchestra he'll lead which will make Artie Shaw sound old-fashioned. . . . Nat Kramer and Ray Goldberg arguing about trigonometric functions. . . . Abe Golden and Don Kenefick arguing about a belt. . . . Robert E. Kelley compiling his 1001st volume of short stories. Eddie Fitzpatrick punishing John Field with puny puns (pun my soul!) and never having even met Dick Baumberger. . . . And so on, and so forth. Our corridor-cruise now comes to an end, unfortunately, so we'll bid you a fond flub-dub. However, for ten cents more you may see Chinatown.

J. F.

STUDENT COUNCIL

First Row — Luke, Duwors, Mr. Reed, Pagliarulo, Mr. Frazier, McNamee, Horan
Second Row — Manjou, McDonnell, Neilsen, Heggem, Edwards *Third Row* — Smith, Di Giacomo, Cameron, Breen, Carey

SENIOR SCENES

by Kieran E Kilday

CONGRATULATIONS TO THE DANCE COMMITTEE FOR A JOB WELL DONE...

SENIORS, WHEN SHOWING YOUR CLASS RING TO YOUR BEST GIRL, DO NOT TAKE IT OFF YOUR OWN FINGER.

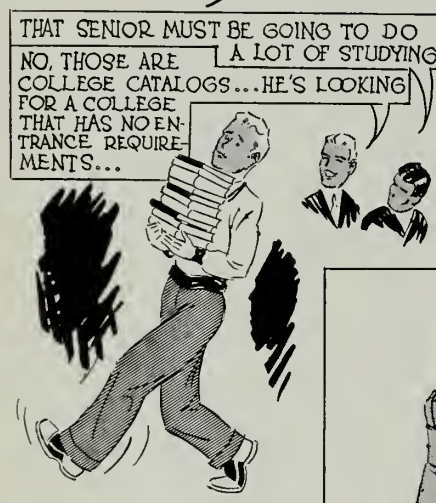

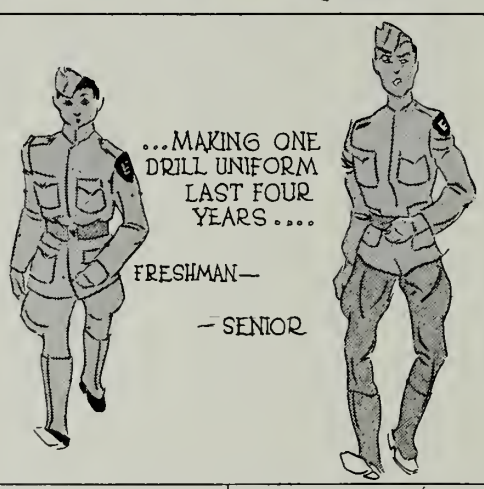

THE PRIZE DRILL HAS PRODUCED QUITE A NUMBER OF PROMOTIONS.

CONGRATULATIONS TO THE CLASS OF '39 FOR THEIR CHOICE OF A GIFT TO THE SCHOOL...A COLLECTION OF BOOKS FOR THE SCHOOL LIBRARY..

THIS SENIOR ISN'T LISTENING TO A HAIR-RAISING DRAMA... HE'S HAVING HIS PICTURE TAKEN...

SENIORS! KEEP YOUR HIGH SCHOOL FRIENDS BY JOINING THE E.H.S. ALUMNI ASSOCIATION...

FRANCIS ABBRUZZI

"Curly"

Laugh, and the world laughs with you.

Ambition: Journalist
Hobby: Sports
Honors: Dance Committee
Objective: College

GEORGE ABRAHAM

"Abe"

Early to bed and early to rise makes a man healthy, wealthy, and wise.

Hobby: Sports
Ambition: Success

GEORGE P. ADAMS

"Snookums"

Each mind has its own method.

Hobby: Swimming
Honors: Room Spelling Champion (3)
Objective: Job

THEODORE J. AGRITHA

"Ted"

Who knows what the morrow will bring?

Hobby: Sports
Ambition: Accountant
Clubs: Golf
Ojbective: Bentley's

JAMES R. AHERN

"Jay"

Walking life's sequestered path.

Hobby: Sports
Ambition: Lawyer
Clubs: Glee, Stamp
Teams: Baseball (3, 4), Football (3, 4)
Objective: Yale

JOSEPH P. ALEKSUN

"Columbus"

The world is a comedy to those that think.

Hobby: Football
Ambition: Travel
Honors: Honor Roll (1, 2, 3) 1A*
First Lieutenant
Teams: Track

EDWARD ALUNNI

"Eddie"

He gives twice who gives quickly.

Hobby: Model Airplanes
Ambition: Philanthropist
Clubs: Aviation (2)
Objective: M. I. T.

ANGELO L. ANNACONE

"Ange"

It's all relative.

Hobby: Reading
Ambition: Doctor of Medicine
Second Lieutenant. Honor Roll (2) 2A*
Objective: Boston College

LIBERO A. ANTONINO

"Toar"

He's always in the act of delivery.

Hobby: Sports
Ambition: Politician

JOSEPH ANZALONE

"Anze"

Let me be a friend to man.

Hobby: Football
Ambition: C. P. A.

ARTHUR APPEL

"Archie"

We are born to do benefits.

Hobby: Airplanes
Ambition: Accountant
Objective: Business College

WILLIAM J. ASHMORE

"Bill"

I wanna be in Winchell's column.

Hobby: Baseball
Ambition: Sports Reporter
Teams: Track

HERBERT ATTAYA

"Luigi"

Deeds not words.

Hobby: Sports
Ambition: Major-General
Captain
Honors: C. M. T. C.
Objective: College

HENRY D. AUFIERO

"Pete"

Outa' my way, gents, outa' my way.

Hobby: Cinema
Ambition: Business

JOHN V. AUSKELIS

"Ozzie"

Life without laughter is a dreary blank.

Hobby: Dancing
Ambition: U. S. Diplomatic Service
First Lieutenant
Clubs: Debating, Chess
Objective: Georgetown School of Foreign Service

GEORGE E. AUSTIN

"Bunny"

Music makes me do the things I do.

Hobby: Sports
Ambition: Journalist
Honors: Lawrence Prize F and D (3), 9A*, Honor Roll (1, 2, 3), Library Corps, Alumni Committee

IRVING G. BAKER

"Denny"

The soft complaining flute.

Hobby: Drawing
Ambition: Chemical Engineer
Cadet Captain
Clubs: Aviation (3), Chemistry (3), Glee (2), 1A*
Objective: M. I. T.

CHARLES H. BAMBERG

"Charlie"

Heaven helps those who help themselves.

Hobby: Sports
Ambition: To travel
Teams: Track Squad
Objective: College

PAUL R. BANNON

"Porky"

He stands above the smoke and stir.

Ambition: Journalist
Honors: Individual Prize (2, 3)
Clubs: Current Events
Teams: Baseball (3, 4), Hockey (4)
Objective: Hebron Academy

ARTHUR J. BARRETT

"Asta"

A stitch in time saves nine.

Ambition: Orator
Hobby: Sleeping
First Lieutenant
Clubs: Math., Stamp, Dramatic
Teams: Track, Baseball, Football

RICHARD BAUMBERGER

"Benny"

Knowledge is power.

Hobby: Mathematics
Ambition: Math teacher
First Lieutenant
Honors: Honor Roll (3), 5A*, Lawrence Prize P3, Editor-in-Chief "Record"
Clubs: President of Math Club, Chess, German
Teams: Chess
Objective: M. I. T.

WILLIAM BEACHMAN

"Billy"

Every man is the master of his fortune.

Hobby: Sports
Ambition: C. P. A.
Staff Captain
Honors: Honor Roll (2), Room Athletic Captain (4)
Teams: Track (2, 3)
Objective: Bentley's

ROBERT J. BEATON

"Bud"

Prize me no prizes.

Hobby: Sports
Ambition: Travel
Second Lieutenant

HARRY L. BELINSKY

"Bell"

There's a gold mine in the sky.

Hobby: Swimming
Ambition: Chemist
First Lieutenant
Clubs: Stamp, Rifle
Teams: Track (2), Football (2)
Objective: Tufts Medical

NATALE T. BELLANTONI

"Ned"

You've got something there.

Hobby: Drawing
Ambition: Layout Artist
Honors: Lawrence Prize D2
First Lieutenant
Clubs: E. H. S. Record (3, 4) Art Editor
Objective: Vesper George School of Art

ANDREW A. BELLINO

"Andy"

How far the little candle throws its beam.

Hobby: Ping Pong
Ambition: Secretary
Objective: College

GASPAR G. BELLITTI

"Bell"

Don't let it bother you.

Hobby: Coins
Honors: Laboratory Assistant
Cadet Captain
Objective: College

MILTON M. BENGIS

"Bilge"

Oh, the wise men.

Hobby: Sleeping
Ambition: Chemical Engineer
Cadet Captain
Objective: M. I. T.

LOUIS BERGER

"Lou"

Little by little the bird builds its nest.

Hobby: Sports
Ambition: Radio Announcer
First Lieutenant
Honors: Switchboard Operator
Objective: Elocution School

MAX BERKMAN

"Maxie"

His pen, his rapier, — both are feared on earth.

Hobby: Drawing
Ambition: To star in sports
Objective: Government job

JAMES R. BERMINGHAM

"Alabama"

Modest, not shy.

Hobby: Ice Skating
Ambition: C. P. A.
Objective: Boston University

WARREN B. BERRY

"Brad"

A member of honor's famous train.

Hobby: Skiing
Ambition: A Ski Team
Clubs: Orchestra (2, 3)
Objective: Dartmouth

FRANCIS M. BIANCO

"Fran"

Don't you know, or don't you care?

Hobby: Swimming
Ambition: Chemist
Objective: Northeastern

ROBERT BIEDERMAN

"Biedy"

Fools walk in where angels fear to tread.

Hobby: Food tasting
Ambition: Engineer
Clubs: Math., German
Objective: College

EDMUND J. BIELAWSKI

"Eddie"

I am monarch of all I survey

Hobby: Stamp Collecting
Ambition: Engineer
Honors: Honor Roll (1), Lawrence Prize F and D
Cadet Captain
Clubs: Stamp Club, Chemistry
Objective: Northeastern

RUSSELL H. BJORK

"Rusty"

The game is up

Hobby: Model Aeroplanes
Ambition: Transcontinental Flyer
Objective: College

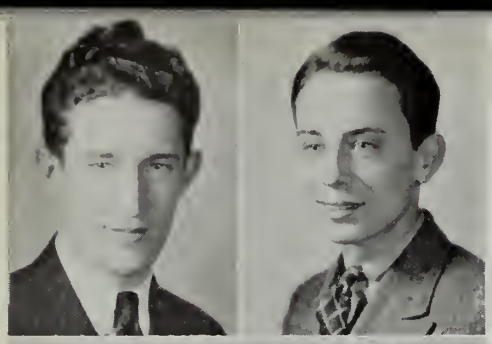

HYMAN L. BLOOM

"Hy"

Top floor, please.

Hobby: Writing
Ambition: Medicine
Honors: Honor Roll (2, 3) 2A*, Contributing Editor, Record
First Lieutenant
Teams: Track (2)
Objective: Tufts

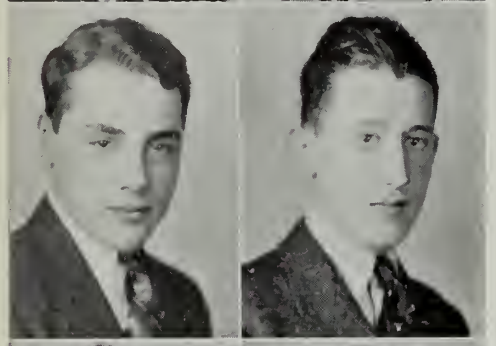

DOMINIC W. BOFFO

"Dom"

Honor and achievement above all.

Hobby: Photography
Ambition: Business Executive
Objective: Boston University

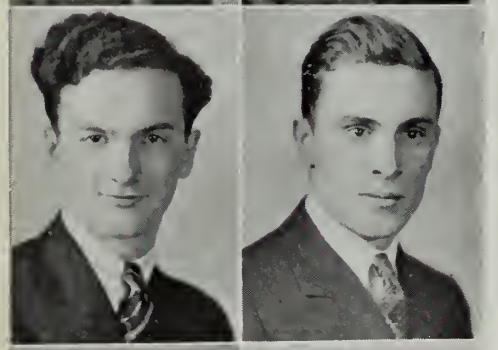

ANTHONY BONANNO

"Tony"

This was the noblest Roman of them all.

Hobby: Sports
Ambition: Chemist
Objective: Northeastern

JOSEPH W. BONNER

"Joe"

So this is Egypt!

Hobby: Sports
Ambition: Chemical Engineer
Teams: Track (2, 3, 4)
Objective: College

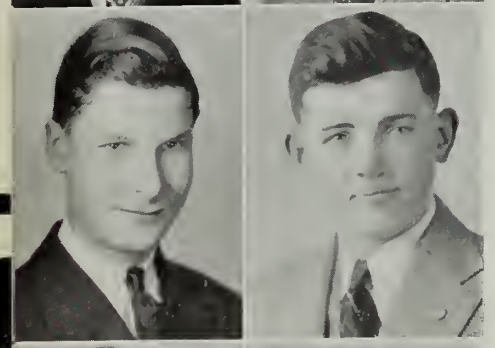

WILLIAM H. BOODRO

"Bill"

Self made or never made.

Hobby: Sports
Ambition: To be a success
First Lieutenant
Objective: Boston College

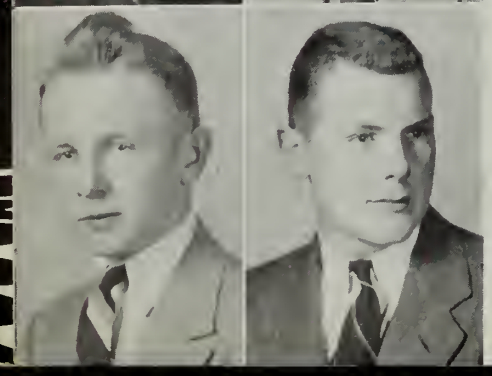

VINCENT P. W. BORIS

"Porky"

A man whose ambition will never be realized.

Hobby: Sports
Ambition: Success
Honors: Vice- President (3, 4)
Teams: Hockey (4)
Objective: Holy Cross

DAVID M. BORNSTEIN

"Pinky"

Exceedingly well read.

Hobby: Stamp collecting
Ambition: Success
Objective: Mass. State

KENNETH C. BOWDEN

"Ken"

Bie Mir Bist Do Shoen

Hobby: Stamps
Ambition: Court Reporter
Clubs: Stamp
Objective: Northeastern

FRANCIS T. W. BOWERS

"Fran"

The world is a comedy to those that think.

Hobby: Sports
Ambition: Policeman
Honors: Dance Committee
Clubs: Glee Club (2, 3)
Teams: Football (2, 3), Hockey (3, 4)
Objective: Boston College

JOSEPH P. BRODERICK

"Moon"

A lofty aim is to be praised.

Hobby: Sports
Ambition: A good job
Cadet Captain
Clubs: Glee, Aviation, Rifle
Teams: Track (2, 3), Football (2)
Objective: Bryant & Stratton

JOHN L. BROOKS

"Brooksie"

Think with your head.

Hobby: Coin Collecting
Ambition: Ranger
Honors: Marble Champ
Objective: G. O. K.

DONALD C. BROWN

"Don"

Fate loves the fearless.

Hobby: Horseback Riding
Ambition: Breed Horses
Clubs: Chemistry
Objective: Syracuse University

LEONARD H. BROWN

"Tom"

Paradise is believing in it.

Hobby: Varied Literature
Ambition: Foreign Correspondent
Objective: Job with newspaper syndicate

STANLEY M. BUCHANAN

"Buck"

Concerning their own merits, modest men are mute.

Hobby: Canoeing
Ambition: Chemical Engineer
Honors: Song Committee. Room Councilor (2), Lawrence Prize F and D (2), Honor Roll (1)
Clubs: Chess
Objective: Northeastern School of Engineering

ALEXANDER P. BURKE

"Al"

Labor conquers all things.

Hobby: Handball
Ambition: To travel
First Lieutenant Fife Corps
Teams: Track
Objective: Burdett College

FRANCIS E. BURKE

"Fran"

The sky's the limit.

Hobby: Sports
Ambition: Star Athlete
Teams Football (2, 3, 4),
Teams: Football (2, 3, 4), Baseball (1, 2, 3)
Objective: Notre Dame

JAMES BURKE

"Turk"

With a charming personality.

Hobby: Sports
Ambition: Tap dancer
Clubs: Golf
Teams: Track (4), Football (4)
Objective: Boston College

JOHN F. F. BURNS

Courtesy is economy

Hobby: Athletics
Ambition: Ph. D.
Second Lieutenant
Teams: Baseball (2), Track (4)
Objective: College

PAUL J. BURNS

"Bumpy"

He who works, succeeds.

Hobby: Swimming
Ambition: Lawyer
Honors: Honor Roll (3), Room Captain (2, 4), Color Bearer
Teams: Track (2, 3), Football, Baseball (2)
Objective: Duke University

ARTHUR E. BURRELL

You started something.

Hobby: Model Railroads
Ambition: To become Fire Commissioner
Clubs: Camera (3, 4), Pres. of Stamp Club (2, 3), Glee (4)
Teams: Track (3, 4), Baseball (3, 4)
Objective: College

LAWRENCE J. BURTON

"Larry"

With a charming personality.

Hobby: Candid Camera
Ambition: Business
Second Lieutenant
Honors: Lawrence Prizes J2, F. and D. Honor Roll (2), Library Corps, 1A*

ANDREW J. BUSALACCHI

"Bushy"

Nothing to excess.

Hobby: Horses
Ambition: Politician
Objective: College

DAVID BUTLER

"Butte"

A man of his word.

Hobby: Government
Ambition: Physicist
Honors: Honor Roll (2, 3), 3A*
Clubs: Math, Chess, Debating
Objective: M. I. T.

RAYMOND J. BUTTERS

"Ray"

Determination can move mountains.

Hobby: Aviation
Ambition: Aeronautical Engineer
Honors: Record Staff
Clubs: Aviation
Teams: Track, Capt. Golf Team
Objective: U. S. Coast Guard Academy

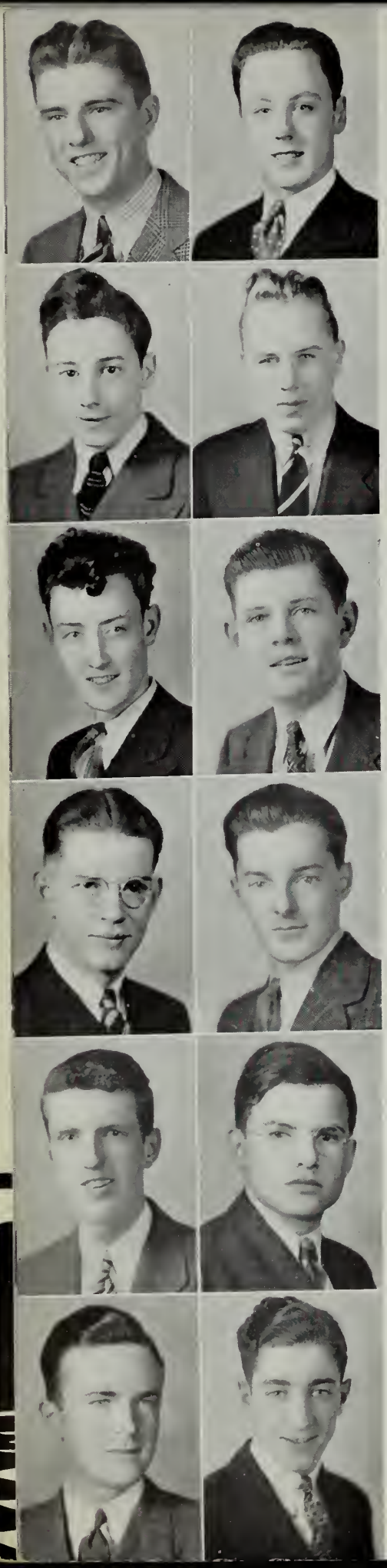

JAMES R. BYRON

"Lefty"

We like what we know of him.

Hobby: Sports
Ambition: Newspaper reporter
Honors: Honor Roll (1), 3A*
Clubs: French
Teams: Baseball (2, 3, 4), Track (2, 3)
Objective: Boston University

ARTHUR CACICI

"Art"

Nice work if you can get it.

Hobby: Sports
Honors: Honor Roll (2), Spelling Bee
Teams: Track (2, 4), Baseball (2, 3)

BERNARD J. CADDEN

"Bernie"

Drink to me with thine eyes.

Hobby: Basketball
Ambition: Navy
Cadet Captain
Club: Glee
Objective: Business College

DONALD H. CALL

"Don"

Education paves the way

Hobby: Radio
Ambition: Radio Technician
Clubs: Camera (1, 2), Chemistry (3, 4)
Objective: Skilled Radio Operator

EDWARD F. CALLAHAN

"Red"

A man of few words.

Hobby: Chemistry
Ambition: Accountant
Clubs: Camera
Objective: Boston College

JOHN T. CALLAHAN

"Cal"

Always ready and willing, woo woo.

Hobby: Golf
Ambition: Lawyer
Color Bearer
Clubs: Chemistry, Current Events
Objective: Boston College

PAUL V. CAMERON

"Duke"

This is the life.

Hobby: Fencing
Ambition: Pressman
Objective: Fencing Champ

ALLAN R. CAMPBELL

"Soup"

London Bridge is falling down, ta-te-ra-ta!

Hobby: Swimming
Ambition: Master Plumber
Objective: Plumbing school

PAUL V. CAMPBELL

"Soupy"

Ninety-nine and forty-four one hundreths pu - -

Hobby: Skating
Ambition: Lawyer
Clubs: Glee (1)
Objective: University of Southern California

ROBERT C. CAMPBELL

"Scotty"

After the battle, the reward.

Hobby: Yachting
Ambition: Salesman
Honors: President Chemistry Club (3), Individual Prize (3)
Clubs: Rifle (2, 3, 4), Chemistry (2, 3, 4)
Objective: Wyoming

JOSEPH F. CANAVAN

"Joe"

From a little spark there bursts a mighty flame.

Hobby: Baseball
Ambition: Diesel Engineer
Objective: Hemphill Diesel School

JOHN A. CANNAVA

"Johnny"

Fifty-four degrees forty minutes or foo!

Hobby: Baseball
Ambition: Engineer
Military Captain
Honors: Track squad (2, 3, 4), Honor Guard (2, 3, 4)
Objective: Northeastern

JOHN J. CANTY

"Snuff"

To err is human; to pass, divine.

Hobby: Music
Ambition: Radio Engineer
Clubs: Glee Club (1, 2), Band (1, 2, 3, 4)
Teams: Football (2, 3), Hockey (4), Tennis (3, 4)
Objective: College

PASQUALE CAPOBIANCO

"Cappy"

Honor is the reward of virtue.

Hobby: Collecting Rifles
Ambition: Naval Engineer
Honors: Honor Roll (2)
First Lieutenant
Clubs: Rifle, Chess
Objective: Marine Engineer Corps at M. I. T.

JOSEPH CAPRARO

"Cherry"

I know what I know.

Ambition: Accountant
Teams: Track
Objective: Post Graduate

PAUL A. CAPUTO

"Appy"

The love of money is the root of all evil.

Hobby: Sports
Ambition: To be a success in life
Clubs: Chess, Rifle
Objective: College

GEORGE F. CAREY

"Jiggs"

A genial fellow at all times.

Hobby: Photography
Ambition: Aviation
Cadet Captain
Clubs: Camera (3, 4), Chemistry (3), Glee Club Manager (3, 4)
Teams: Golf (3), Hockey (3, 4), Tennis (3), Football (3, 4)
Objective: College

MERVIN L. CARLSEN

"Dod"

In the still of the night.

Hobby: Photography
Ambition: Chemist
Clubs: Chemistry (3), Chess (4)
Objective: College

DOMINIC G. CARUSO

"Dan"

I'd rather be right.

Hobby: Pigeon raising
Ambition: Doctor
First Lieutenant
Objective: College

JOHN J. CARUSONE

"Carrots"

Live and learn.

Hobby: Sports
Ambition: Success in Business
First Lieutenant
Teams: Track (2, 3, 4), Baseball (2, 3)
Objective: College

EMILIO CASAL

"Mammy"

Hope against hope, and ask till ye receive.

Hobby: Sports
Ambition: Business Career
Honors: Lawrence Prizes S2, S3, F and D, Honor Roll (2, 3) 5A*
Objective: Bentley Business College

RAYMOND J. CASCIO

"Ray"

Virtue is its own record.

Hobby: Sports
Ambition: Accountant
First Lieutenant
Objective: Bentley's School of Accounting

WALTER F. CASSELL

"Kasanoff"

He applies himself to his duty.

Hobby: Sports
Ambition: Annapolis
Honors: Honor Roll (1, 2), Alumni Committee
Teams Baseball (2, 3), Co-Captain (4), Hockey (4), Track (2, 3, 4)
Objective: Boston College

ANTHONY A. CASSETTA

"Toney"

Live today and look to the future.

Hobby: Baseball
Ambition: Engineer
Honors: Honor Roll (2)
Second Lieutenant
Objective: Northeastern

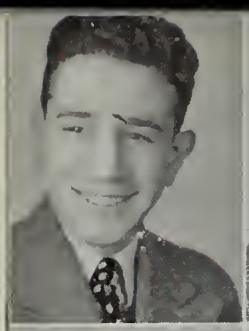

JOHN ERNEST CATALDO

"Jack"

Vieni, vieni, vieni.

Hobby: "Sparking", Stamp Collecting
Ambition: Advertising
Honors: Room Councillor (1), Track Squad, Honor Guard
Cadet Captain
Teams: Track (2)
Objective: African Hunting Expedition

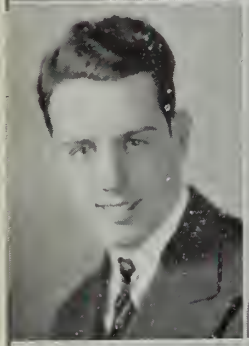

BARTHOLOMEW CAWLEY

'Buddy"

What you are going to be; you are now becoming.

Hobby: Relaxing
Ambition: Mattress Tester
Honors: Room Captain (3)
Teams: Football (2, 4)
Objective: Business School

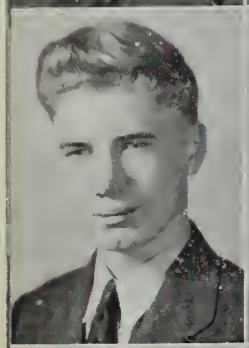

JOHN F. CAWLEY

"Caw-Caw"

Be superior to thy neighbor.

Hobby: Music
Ambition: Popular Orchestra
Clubs: Orchestra (1), Band (1)
Objective: Boston University

YEE Y. CHEE

Only the best are chosen.

Hobby: Photography
Ambition: Photographer
Honors: Honor Roll (2)
Second Lieutenant
Objective: Newspaper Work

FORTUNATO V. CHICCARELLI

"Kid Chick"

Thou art a man.

Hobby: Sports
Ambition: Reporter
Honors: Athletic Captain 1, 2), Student Councilor (3)
Second Lieutenant
Clubs: Stamp Club (1)
Objective: Boston University

RENATO A. CIAMMA

"Sport"

Now the work goes bravely on.

Hobby: Sports
Ambition: To see the world
Teams: Track
Objective: College

WILLIAM CIAMPA

"Sport"

He who works, succeeds.

Hobby: Sports
Ambition: To see the world
Teams: Track
Objective: College

DAVID S. CLAFLIN

"Spats"

Don't tell. Lemme guess.

Hobby: Traveling
Ambition: Salesman
Honors: Honor Roll (2)
First Lieutenant (4)
Clubs: Chemistry (3), Rifle (4)
Objective: Sales Manager

DAVID D. CLANCY

"King"

Clothes make the man.

Hobby: Reading
Ambition: Business Success
Honors: Honor Roll (2), Room Councilor
First Lieutenant
Clubs: French, Debating, Glee, "Record" Staff
Teams: Football (2, 3, 4), Baseball (2), Track (2, 3, 4)
Objective: Boston College

FRANCIS L. CLEGG

"Fran"

Honest as the day is long.

Hobby: Skiing
Ambition: New Eng. Tel. & Tel.
Clubs: Glee
Teams: Assistant Manager Hockey, Track (1, 3)
Objective: Franklin Institute

JAMES P. CLUNE

"Jim"

Many receive advice, few profit by it.

Hobby: Chemistry
Ambition: Chemist
Honors: Honor Roll (1)
Objective: University of Maine

ANDREW F. COFFEY

"Arsh"

Veni, Vidi, Vici.

Hobby: Sports
Ambition: Millionaire
Honors: A. A. Room Captain (3), Alumni Assoc (4), Individual Prize Drummer (2)
Teams: Football (4), Baseball (3)
Objective: Fordham

HARVEY H. COHEN

"English"

Still waters run deep.

Hobby: Basketball
Ambition: To be successful
Honors: Individual Prize
Teams: Track (4)
Objective: Tufts College

JOHN COLLUCCINI

"Johnny"

The poet is all knowing.

Hobby: Sports
Ambition: Doctor
Objective: College

NATHANIEL COLOSSI

"Nat"

True wisdom is rare.

Hobby: Sports
Ambition: Business
Honors: Home Room Spelling Bee Champ., Individual Prize
Objective: Business School

THOMAS P. COMER

"Tom"

Think not of tomorrow, today.

Hobby: Books
Ambition: To be a success
Honors: Athletic Captain
Teams: Football (3, 4), Track (2, 3, 4)
Objective: Boston College

JOSEPH M. CONCANNON

"Streaky"

A man throughout.

Hobby: Sports
Ambition: To be a success
Honors: Ind. Prize Winner. Captain of the 1939 Track Team
Teams: Track (3, 4), Football (2, 4)
Objective: College

WILLIAM D. CONLEY

"Knock"

Mama, that moon is here again.

Hobby: Dancing
Ambition: Accountant
Clubs: Glee Club (3)
Objective: Bentley's

THOMAS J. CONLON

"Tom"

Whose words all ears took captive.

Hobby: Sports
Ambition: To be a Millionaire
Honors: Individual Prize (3) Lieutenant
Clubs: Golf Club
Objective: College

RAYMOND A. CONNER

"Ray"

Is zat so?

Hobby: Sports
Ambition: Radio Operator
Objective: Wentworth Institute

PAUL F. CONNINGTON

"Paul"

Happy am I: from care I'm free.

Hobby: Sports
Ambition: Salesman
Clubs: Aviation
Teams: Baseball

JOSEPH A. CONNOLLY

"Joe"

I came, I saw, and they conquered.

Hobby: Dancing
Honors: Room Councilor (3), A* in Civics First Sergeant
Clubs: Golf Club
Objective: Bentley's

PAUL CONNOR

"Spud"

Hail fellow, well met.

Hobby: Baseball
Ambition: Accountant

THOMAS CONNOR

"Tom"

Determination can move mountains.

Hobby: Bowling
Ambition: Engineer
Objective: St. John's

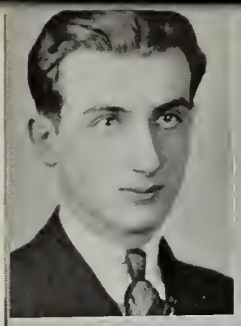

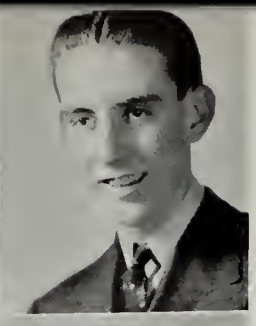

ANTHONY J. CONTILLI

"Chief"

Deeds not words.

Hobby: Sports
Ambition: Baseball Player
Staff Officer
Objective: Business Executive

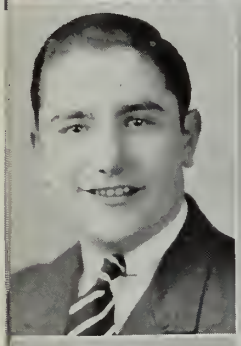

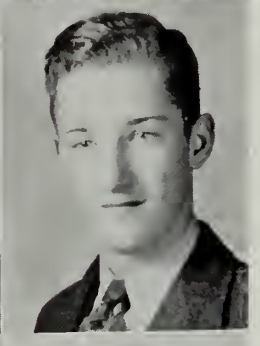

ALFRED J. CONTRADA

"Tarzan"

Laugh, and the world laughs with you.

Hobby: Sports
Ambition: Lawyer
Honors: Honor Roll (2), 1A*, Lawrence Prize F and D
Objective: College

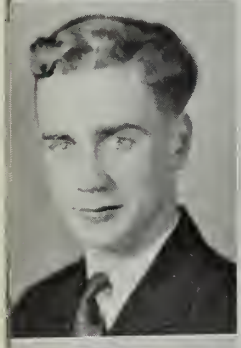

ROBERT E. CORNELL

"Bob"

This is the life.

Hobby: Mechanics
Ambition: Electrical Engineer
Teams: Track (4)
Objective: Northeastern University

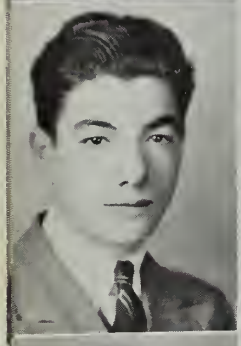

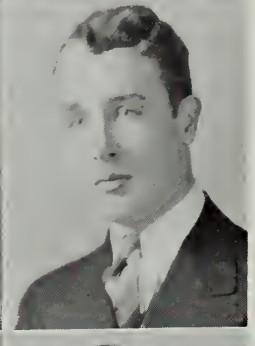

MICHAEL J. CORRAO

"Father"

Walking life's sequestered path.

Hobby: Music
Ambition: Court Stenographer

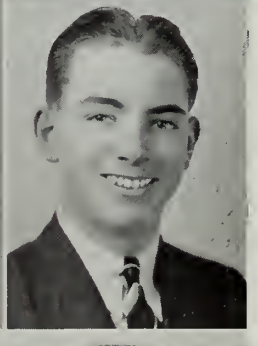

GEORGE T. COTTO

"Georgie"

All the world's a stage.

Hobby: Sports
Ambition: Successful Business Man
Honors: Spelling Bee Homeroom Champion (2)
Teams: Rifle
Objective: Business College

JOSEPH D. COSTANZA

"Joe"

Nothing is impossible.

Hobby: Sports
Ambition: Sports Writer
Objective: College

THOMAS E. COYLE

"Spot Cash"

They shall not pass.

Hobby: Collecting
Ambition: G-Man
Objective: College

JOHN F. CREAMER

"Doc"

Whistle, and she'll come to you.

Hobby: Rifle practice
Ambition: Sports reporter

JOSEPH H. CREMIN

"Little Caesar"

What do you hear from the mob?

Hobby: Baseball
Ambition: Business Man
Objective: To get a job

RICHARD J. T. CRONIN

"Joe"

Wise to resolve and patient to perform.

Hobby: Hoping
Ambition: Politician
Honors: Honor Roll (2), Room Councilor, S1 Lawrence Prize
Cadet Captain
Objective: Millionaire

JAMES J. CROSBY

"Jim"

A sailor he should be.

Hobby: Baseball
Ambition: Business Executive
Honors: Athletic Captain (3)
Cadet Captain
Objective: Northeastern University

RALPH CRUIKSHANK

"Cruikie"

Yes I said 3.3808!

Hobby: Writing
Ambition: Teacher
Clubs: French Club
Teams: Track Team (4)
Objective: Bowdoin College

LEONARD R. CRUMLEY

"Len"

Ah! What a life.

Hobby: Swimming
Ambition: United States Naval Officer
Teams: Football (3), Track (3)
Objective: United States Navy

FRANCIS T. CULLEN

"Muscles"

A big man with big ideas.

Hobby: Photography
Ambition: C. P. A.
Honors: Honor Roll
Clubs: Debating
Teams: Debating
Objective: Bentley's

JOSEPH J. CULLEN

"Kiki"

I hardly ever repent.

Hobby: Sports
Ambition: Sports Writer
Clubs: Golf (3, 4)
Objective: New York Times

MATTHEW J. CUMMINGS

"Matt"

A man of mark to soar above the clouds.

Hobby: Roller-skating
Ambition: Civil Engineer
Objective: Dartmouth College

GEORGE A. CURRIE

"Allie"

You took the words right out of my mouth.

Hobby: Dancing
Objective: Millionaire

SARO F. CURRO

"Sul"

Take it, Mr. B.

Hobby: Law
Ambition: Lawyer
Cadet Captain
Objective: To pass the Bar Exam.

JOSEPH F. CUSIMANO

"Cusie"

Great oaks from little acorns grow.

Hobby: Flowers
Ambition: Clerk
Clubs: Social Center
Teams: Basketball

JOSEPH D'AGOSTINO

"Doc"

Don't count your chickens before they are hatched.

Hobby: Music
Ambition: Chemical Engineer
First Lieutenant
Honors: Lawrence Prize F. & D. (2)
Objective: College

GEORGE P. DALEY

Live and let live.

Hobby: Sports
Ambition: Business
Objective: Business College

JAMES V. DALY

"Knocker"

He means well who does well.

Hobby: Sports
Ambition: Millionaire
Teams: Track (1, 2)
Objective: Win P. G. A. golf tournament

LONGIN L. DANISZEWSKI

"Danny"

A man of mark to soar above the clouds.

Hobby: Baseball
Ambition: Multi-millionaire
Honors: Honor Roll (1)
Objective: Work and sleep

WILLIAM X. DAVIS

"Bill"

A great pal.

Hobby: Swimming
Ambition: Electrical engineer
Honors: A* in D3, Lawrence Prize (F and D)
Clubs: Rifle
Cadet Captain
Objective: Northeastern University

EDWARD N. DEEB

"Tarzan"

Ambition has no rest.

Hobby: Drawing
Ambition: Doctor
Second Lieutenant
Objective: College

ANTHONY P. DE LORENZO

"Tony"

A good mixer.

Hobby: Sports
Ambition: Business
Objective: Northeastern University

DOMENIC R. DE FRANCO

"Dick"

I keep my true worth hidden.

Hobby: Sports
Ambition: Musician
Objective: Harvard Conservatory of Music

VINCENT M. DE LUCCA

"Vinny"

A man of few words.

Hobby: Bowling
Ambition: Meteoroligist
Objective: Columbia

CHARLES J. DEFREN

"Duke"

And even this shall pass away.

Hobby: Taxidermy
Ambition: Surgeon
Clubs: Chemistry Club
Teams: Track
Objective: Boston University

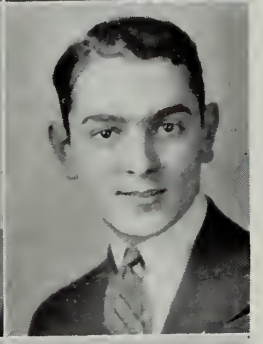

GEORGE A. DEMAREE

Clothes make the man.

Hobby: Fishing
Ambition: Doctor
Honors: Honor Roll (2), 1A*
Second Lieutenant
Clubs: Chemistry
Objective: Harvard

DANTE A. DE FRONZO

"Danny"

Fortune comes to him who seeks her.

Hobby: Model Airplanes
Ambition: C. P. A.
Objective: Boston University

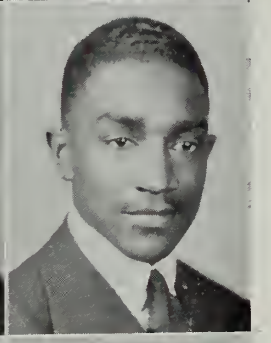

ARTHUR W. DESMOND

"Art"

I'm shootin' high.

Hobby: Sports
Ambition: Civil Service
Teams: Track (2, 3)
Objective: College

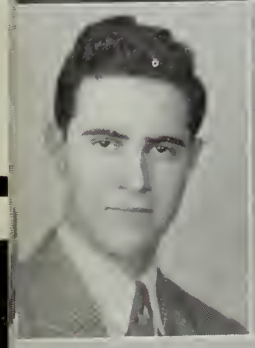

ROBERT J. DE GIACOMO

"Bob"

Only the best are chosen.

Hobby: Sports
Ambition: Millionaire
Honors: Room Councillor, Dance Committee
First Lieutenant
Clubs: Camera Club (2)
Teams: Track (1, 2, 3), Football (4), Tennis (1, 3, 4)
Objective: College

WIILIAM T. DESMOND

"Dessy"

English High, the milestone on the road to success.

Hobby: Yachting
Ambition: Maritime Captain
First Lieutenant
Objective: Northeastern University

RAYMOND F. DELANEY

"Ray"

Quorum magna par fui.

Hobby: Sports
Ambition: Orchestra leader
Objective: College

PAUL H. DEWAN

"Kip"

Play hard; fight hard.

Hobby: Swimming
Ambition: B. F. D.
Captain
Teams: Baseball (2)

ORLANDO R. DI BLASIO

"Rollo"

The man of the hour.

Hobby: Politics
Ambition: Lawyer
Second Lieutenant
Objective: Supreme Court Bench

LEO W. DIEHL

"Bam"

The summit is not too high.

Hobby: Sports
Ambition: Accountant
First Lieutenant
Teams: Track (1)
Objective: Bentley School of Accounting

CHAS. J. DI FRANCESCO

Virtue is its own reward.

Hobby: Chemistry
Ambition: Engineer
Honors: Honor Roll (2, 3), 2A*, Chemistry Laboratory Assistant
Captain
Objective: College

JOHN A. DI GIORGIO

"George"

A good man, tried and true.

Hobby: Reading
Ambition: Author
Second Lieutenant
Honors: Honor Roll (2, 3), Lawrence Prize Winner in I2, F. & D.
Objective: Harvard College

PETER L. DILLON

"Happy"

I like work, play, and study.

Hobby: Music
Ambition: Orchestra Leader
Teams: Baseball (3)
Objective: Bates

ARCHIE DI MANNO

"Bomber"

The man of the hour.

Hobby: Boxing
Objective: M. I. T.
Ambition: Engineer

MARIO DI MEO

"Marty"

It's good to be merry.

Hobby: Photography
Ambition: Accountant
Second Lieutenant
Honors: Home Room Councillor (3)
Teams: Track (2)
Objective: Bentley's

WILLIAM R. DINE

"Bill"

Life's too short to worry.

Hobby: Sports
Ambition: Military Officer
Captain
Honors: Honor Roll (2)
Teams: Track (3)
Objective: West Point

JULIUS DINOFF

"Dinny"

Why, he's a man of steel.

Hobby: Sports
Ambition: Pharmacist
Objective: Mass. College of Pharmacy

ANTHONY DI PIETRO

"Tony"

Industry makes all things easy.

Hobby: Swimming
Ambition: To be worthy of my friends
Second Lieutenant
Honors: Home Room Spelling winner (2, 3, 4)
Objective: Success in business

JOHN DI SCIULLO

"Mussolini"

Always ready and willing.

Hobby: Stamp collecting
Ambition: Teacher
Objective: Boston University

JOHN J. DOHERTY

"Red"

Modest, not shy.

Hobby: Sports
Ambition: Politician
Lieutenant
Clubs: Camera Club
Teams: Track (1)
Objective: Suffolk Law School

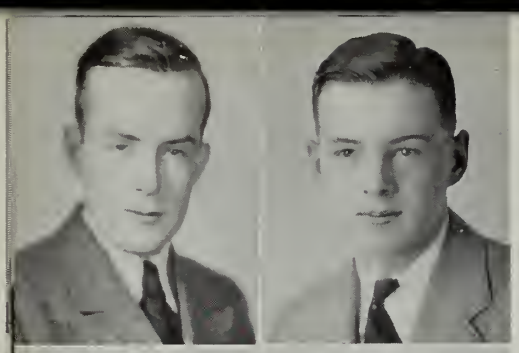

JOHN P. DOHERTY

Haste makes waste.

Hobby: Numismatics
Ambition: Business man

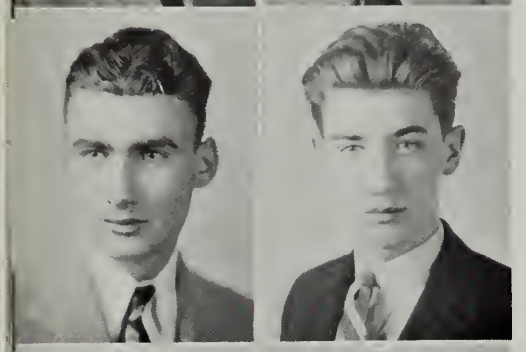

WILLIAM S. DOHERTY

"Bill"

I am monarch of all I survey.

Hobby: Sports
Ambition: Coach
Honors: Captain of Hockey Team (4)
Clubs: Glee Club
Teams: Hockey (4), Baseball (3)
Objective: Dartmouth

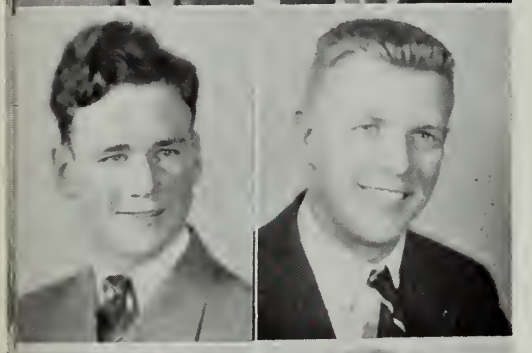

JOHN DOLAN

"Rosy"

Never say die.

Hobby: Sports
Ambition: Millionaire
Clubs: Glee Club (3)

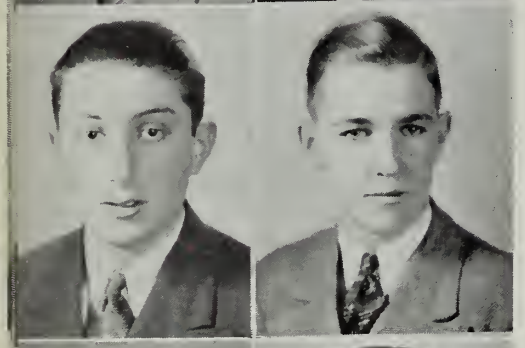

AMERICO P. DOMENINCI

"Rico"

Who knows what the morrow will bring?

Hobby: Basket Ball
Ambition: State Trooper
Captain

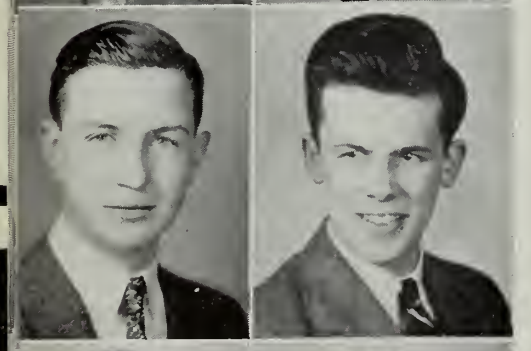

RICHARD V. DONNELLAN

"Dick"

Deeds, not words.

Hobby: Horses
Ambition: Philanthropist
Honors: Dance Committee (4)
Second Lieutenant
Clubs: Math (4)
Objective: College

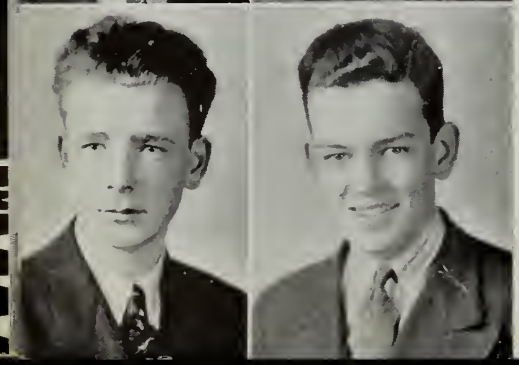

DANIEL P. DONNELLY

"Do-nuts"

I love the life I live.

Hobby: Sports
Ambition: Army Officer
Honors: Athletic Captain (2)
Captain
Teams: Baseball (2)
Objective: Boston University

LEO C. DONOHUE

"Leo the Lion"

Better late than never.

Hobby: Numismatics
Ambition: Education
Honors: Room Councilor (2), F. & D. Prize (2)
Captain
Objective: Adventurer

EDWARD A. DONOVAN

"Eddie"

Keep going 'till you reach the top.

Hobby: Sports
Ambition: Business Executive
Teams: Baseball (2)
Objective: Boston College

EDWARD H. DONOVAN

"Alabama"

The king of good fellows.

Hobby: Sports
Ambition: Philanthropist
Honors: Picture Committee, (4), Room Councilor (4)
Teams: Football (4), Baseball (2)

JOHN F. DONOVAN

"Lefty"

We heard you the first time.

Hobby: Sports
Ambition: College
Honors: Room Councilor (2), Athletic Captain (1)
Clubs: Current Events Club
Teams: Baseball (3), Track (1), Tennis (3)
Objective: University of Southern California

PAUL R. DONOVAN

"Dunnie"

Hope against hope, and ask 'till ye receive.

Hobby: Amateur Radio
Clubs: Current Events (3)
Teams: Golf (3), Baseball (2)
Objective: College

THOMAS F. DONOVAN

"Tom"

Life is too sweet to worry.

Hobby: Music
Ambition: Musician
First Lieutenant
Honors: Record Staff (3, 4), Picture Committee (4)
Teams: Track (2, 3)
Objective: College

WM. A. DONOVAN, JR.

"Wesley"

The man of the hour.

Hobby: Sailing
Ambition: Advertising Mgr.
First Lieutenant
Teams: Track (1), Hockey
Objective: Lawrence Academy and Harvard

CHARLES E. DOREY

Life is short, live it long and well.

Hobby: Hockey
Ambition: Musician
Clubs: Blue and Blue Skate Club
Teams: Hockey
Objective: Diesel Engineering

JOSEPH DOWNEY

"J. W."

Nothing is impossible.

Hobby: Sports
Ambition: Chemical Engineer
Objective: M. I. T.

EDMUND A. DOYLE

"Little Eddie"

Make hay while the sun shines.

Hobby: Sports
Ambition: To play for the Red Sox
Objective: College

JOHN J. DOYLE

"Johnny"

All the world is a mistake.

Hobby: Swing music
Ambition: Mason
Teams: Track (3)
Objective: Wentworth Inst.

CHESTER L. DREW, JR.

"Chet"

Drink to me with thine eyes.

Hobby: Chemistry
Ambition: Chemist
Second Lieutenant
Objective: Northeastern University

EDWARD P. DUFFY

"Duff"

A winning smile brings him friends.

Hobby: Golf
Ambition: To be successful Captain
Honors: Room Councilor, Athletic Captain
Clubs: Secretary of Golf Club and Glee Club
Teams: Rifle, Football
Objective: C. P. A.

HERBERT DUGAN

"Dinty Bug"

Size arrives on wings of time.

Hobby: Roller Skating
Ambition: Nautical School
Honors: Room Councilor, Athletic Captain
Objective: Band Leader

JOHN W. DUKE

"Jack"

A man with intellectual abilities.

Hobby: Amateur Photographer
Ambition: Commercial Photographer
Honors: President, Camera Club (4), "Record" Staff (2, 3)
Clubs: Camera (1, 2, 3, 4)
Objective: Franklin Institute

EDWARD T. DUNNE

"Eddie"

A man of mark to soar above the clouds.

Hobby: Music
Ambition: Professional Musician
Clubs: Boston School Symphony Band (4), Art Staff Record (3)
Objective: New England Conservatory of Music

ROBERT J. DUWORS

"Rob"

An honest man is well admired.

Hobby: Athletics
Ambition: Physician
Honors: Room Councilor (1, 4), Vice-president student council (4), Executive Committee (4)
Clubs: Debating, Math.
Teams: Baseball (2, 3)
Objective: Tufts Medical

BENEDICT EDMONDS, Jr.

"Stewie"

Let us have peace.

Hobby: Sports
Ambition: Millionaire
Honors: Athletic Captain
Teams: Football (2), Hockey (4)
Objective: Dartmouth

LOUIS S. ELIAS

Charm strikes the sight; merit wins the soul.

Hobby: Music
Ambition: Orchestra Leader
Honors: Room Captain, Sp. Octet (3)
Clubs: Glee Club (3, 4)
Objective: Harvard

BOLESLAV ERICKSON

"Bill"

And still the wonder grew

Hobby: Woodworking
Honor Roll (1, 2, 3) 4A*
Lieutenant
Objective: Wentworth

JOHN E. FAHEY

"Lefty"

Every man is the son of his works.

Hobby: Sleeping
Ambition: To get a good job
Objective: Dartmouth

JOHN P. FAY

"Johnny"

Let us have peace.

Hobby: Photography
Ambition: C. P. A.
Clubs: Glee (2, 3, 4), Camera (3), Rifle
Objective: Business School

JOSEPH P. FEENEY

"Skinbones"

Why think of tomorrow? Live for today.

Hobby: Dancing
Honors: Individual Prize Winner
Teams: Football manager (3)

JOSEPH FELZANI

"Joey"

A little goes a long way.

Hobby: Music
Ambition: Pharmacist
Honors: Individual Prize
Clubs: Orchestra
Teams: Tennis (4)
Objective: Mass. College of Pharmacy

HAROLD C. FERNER

"Doc"

It's good to be merry.

Hobby: Soilless Agriculture
Ambition: To Travel
Objective: Success

MARIO A. FERRANTE

"Emperor"

Flushed with success, yet modest withal.

Hobby: Typewriting
Ambition: Musician
Honors: Lawrence Prize, T2, Special merit in military co-operation
Cadet Captain
Objective: New England Conservatory of Music

FRANCIS H. FERRARO

"Honey Foo"

Fortune comes to him who seeks her.

Hobby: Automobile racing
Ambition: Surgeon
Clubs: Tennis
Teams: Assistant Track Manager
Objective: Harvard College

LAWRENCE J. FERRITER

"Larry"

They shall not pass.

Hobby: Baseball
Ambition: Engineer
Second Lieutenant
Objective: Boston College

JOHN F. FIELD

"Jack"

Every man is the maker of his own fortune.

Hobby: Baseball
Ambition: Salesman
Honors: Room Councilor

JAMES FILLIS

"Jimmy"

Whistle and she'll come to you.

Hobby: Cruising the Corridors
Honors: Lawrence Prize E3, Honor Roll (1), Record Staff (2, 3, 4), Literary Editor, Chairman of Song Committee, Individual Prize (4)
Objective: College

WILLIAM B. FINE

"Bill"

Life is too sweet to worry.

Hobby: Dancing
Ambition: Artist
Honors: Scholarship in Art. Special Merit in Military Drill
Cadet Captain
Teams: Track (1)
Objective: Mass. School of Art

BERNARD J. FINN

"Happy"

With a charming personality

Hobby: Radio
Ambition: Salesman

JOHN M. FIORE

"Johnny"

All feet cannot wear one shoe.

Hobby: Sports
Ambition: Engineer
Honors: Lawrence Prize in M. Honor Roll (1, 2, 3), F & D. (2, 3) 9A*, Athletic Captain (3), Secretary-Treasurer of Math Club, Room Councilor (4)
Clubs: Math.
Objective: M. I. T.

ANTHONY J. FIORILLO

"Tony"

I know a trick worth two of that.

Hobby: Race Horses
Ambition: Electrical Engineer
Captain
Objective: Northeastern

JOSEPH FISHER

"Fish"

To bed, you retired banker.

Hobby: Swimming
Ambition: U. S. N. Aviator
Honors: Honor Roll (3), Individual Prize (3)
First Lieutenant

ARTHUR FITZPATRICK

"Fitz"

Life is infinite opportunity.

Hobby: Sports
Ambition: C. P. A.
Teams: Track (1), Baseball (1)
Objective: Boston College Business Administration

EDWARD J. FITZPATRICK

"Fitzy"

Life is a jest.

Hobby: Stamps
Ambition: Composer
Clubs: Vice-President of Stamp Club
Objective: New England Conservatory of Music

JOHN JOSEPH FLAHERTY

"Duke"

Discretion is the better part of valor.

Hobby: Swimming
Ambition: Lawyer
Honors: Record Typist
Teams: Track (2)
Objective: Boston University

JOHN S. FLAHERTY

"Legs"

What is good for the goose, is good for the gander.

Hobby: Electricity
Ambition: Telephone Lineman
Honors: Spelling Bee Winner
Team: Assistant Track Manager (4)
Objective: Work

JAMES L. FLANAGAN

"Jimmie"

He who rises late never does a good day's work.

Hobby: Airplanes
Ambition: Millionaire
Objective: College

WILLIAM J. FLEMING

"Sneezy"

O! Appeaser of our hungry appetites.

Hobby: Sports
Objective: Work

JAMES EDWARD FLYNN

"Jimmie"

Always ready and willing.

Hobby: Botany
Ambition: Journalist
Honors: Room Council (2, 3, 4), Student Council (2), Honor Roll (1), Junior Delegate to both Student Council Conventions, Spelling Bee Winner (2, 3), Math Club, Secretary-Treasurer, Junior and Senior Class, Lawrence Prize F & D (2), "Record" staff contributor
Cadet Lieutenant
Objective: College

JAMES N. FLYNN

"Jim"

Saw a thought, and reap an act.

Hobby: Hunting
Ambition: Make money
Clubs: Chemistry, Debating
Objective: College

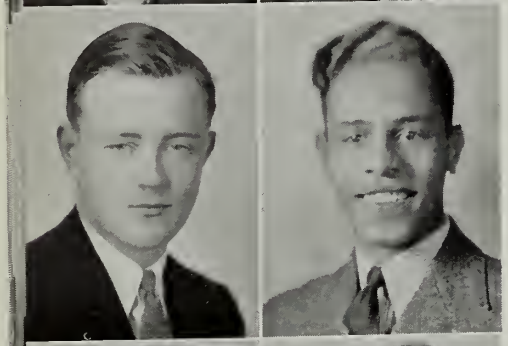

WILLIAM A. FLYNN

"Grumpy"

Good things come from heaven.

Hobby: Aviation
Ambition: Aviator
Objective: Work

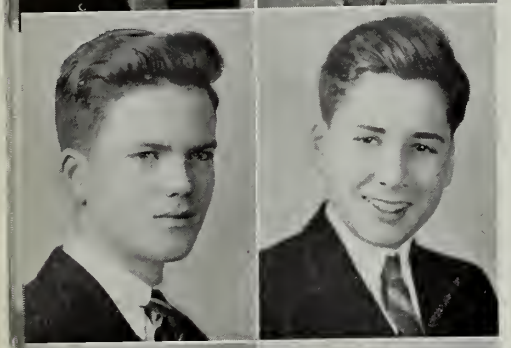

JOSEPH E. FOLEY

"Flash"

Sigh no more, ladies, sigh no more.

Hobby: Golf
Ambition: To Break 100
Objective: College

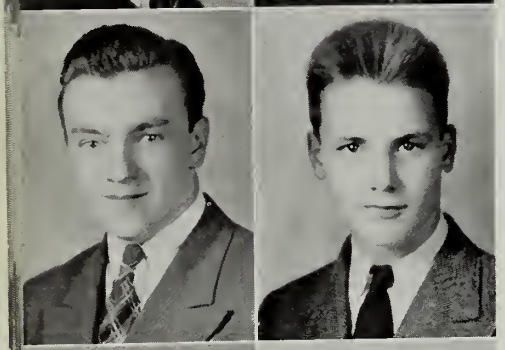

FRANK L. FOLLANSBEE

"Perfect-Boy"

All I ask is to be left alone.

Hobby: Sports
Ambition: Author
Objective: To see the world

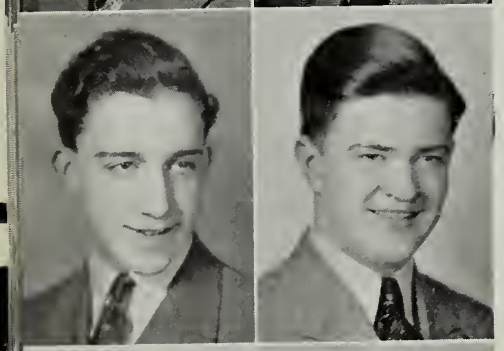

VINCENT J. FONTANO

"Spud"

Like father, like son.

Hobby: Drawing
Ambition: To make good
Objective: Work

TITO FORCELLESE

"Sgwitz"

Silence is golden.

Hobby: Drawing
Ambition: Designer
Lieutenant
Objective: Cybrick School

PETER P. FORTUNA

"Pete"

A good man, tried and true.

Hobby: Sports
Ambition: C. P. A.
Honors: Athletic Captain (2, 3), Room Councilor (4) Lawrence Prize B2, F & D Prize (1, 2), 8A*, Honor Roll (1, 2, 3) Library Corps (2, 3)
Cadet Captain
Teams: Track Team (2), Honor Guard (2, 3, 4), Track Squad (2, 3, 4)
Objective: Boston University C. B. A.

RICHARD W. FRANCIS

"Dick"

Where there's a will there's a way...

Hobby: Swimming
Ambition: To be successful
Honors: Track (2, 3, 4)
Clubs: Art
Teams: Track (1, 2, 3, 4)
Objective: Post Office Work

BERNARD FRIEDMAN

"Bernie"

Don't worry till the time comes.

Hobby: Aeronautics
Ambition: Aeronautical Engineer
Clubs: German Club, Record Staff
Objective: Tufts

PHILIP LESLIE FRIEND

"Les"

Labor Omnia Vincit.

Hobby: Sports
Ambition: Aviator
Clubs: Stamp Club, Aviation Club
Objective: M. I. T.

FRANCIS D. FUREY

"Frankie"

Who knows what the morrow may bring.

Hobby: Swimming
Ambition: Army Officer
Honors: Switchboard Operator (3, 4)
Lieutenant
Club: Rifle Club
Objective: West Point

LAWRENCE GALLAGHER

"Franny"

The hardest climbed rung is the first.

Hobby: Sports
Ambition: Lawyer
Staff Officer
Objective: Boston College

JOSEPH A. GANGEMI

"Bashful"

All's well that ends well.

Hobby: Sports
Ambition: Medical Profession
Objective: College

GEORGE GANJIAN

"Sweet-Pea"

Presents make the heart grow fonder.

Hobby: Sports
Ambition: Business
Objective: Business College

JAMES LOUIS GARDNER

"Jimmy"

Always in the nick of time.

Hobby: Photography
Ambition: Musician
Cadet Captain
Clubs: Orchestra
Objective: Boston University

IRVING GARFINKEL

"Gary"

This above all: to thine own self be true.

Hobby: Declamation
Ambition: C. P. A.
Lieutenant
Teams: Track (2, 3)
Objective: Boston University C. B. A.

JAMES D. GARRITY

"Hank"

A mighty man behind the pen.

Objective: U. S. Coast Guard Academy

JOHN GARTLAND

"Speed"

Courage before all.

Hobby: Sports
Ambition: To travel
Teams: Football
Objective: To be a baseball player

VINCENT P. GEROIR

"Hungry"

Laugh your way through life.

Hobby: Sports
Ambition: President
Objective: Boston College

ELI GETTLEMAN

"Gettle"

Oh, for the life of the sea.

Hobby: Automobile Mechanics
Ambition: Linotype Operator
Objective: Work

JOSEPH GIAMBARRESI

"Giamby"

Business is business.

Hobby: Writing
Ambition: Newspaper Man
Lieutenant
Objective: Newspaper Work

GLENN W. GIBBONS

"Gib"

Work hard, play harder.

Hobby: Traveling
Ambition: Army Aviator
Clubs: Camera, Aviation
Objective: Army Aerial Observation Corps

ROBERT P. GILLOOLY

"Bob"

No man was ever wise by chance.

Hobby: Swimming
Ambition: Business Man
Honors: 1A*, Honor Roll (1, 3), Headmaster's Aid
Cadet Captain
Clubs: President of the Math Club
Objective: Harvard College

JOHN J. GLENNON

"Jack"

Don't count your chickens before they're hatched.

Hobby: Sports
Honors: Athletic Captain
Lieutenant
Objective: Boston University

ARTHUR V. GLETSTAIN

"Red Sails"

He does much who does a little well.

Hobby: Sports
Ambition: Sports Writer
Honors: Individual Prize Winner (2, 3)
Lieutenant
Objective: College L. S. V.

JAMES GLYNN

"Flash"

Inquire not too curiously.

Hobby: Cartooning
Ambition: Sports Writer
Objective: Notre Dame

EUGENE G. GOGGIN

"Gene"

Education pays the way

Hobby: Sports
Ambition: Business Man
Objective: Boston University

RAYMOND GOLDBERG

"Weeper"

Getting some fun out of life.

Hobby: Sports
Ambition: Electrical Engineer
Honors: Library Corps (2, 3, 4), Honor Roll (2, 3) 4A*
Clubs: German
Lieutenant
Objective: M. I. T.

ABRAHAM GOLDEN

"Abe"

Hobby: Radio
Ambition: Chemical Engineer
Captain
Honors: Individual Prize, Home Room Spelling Bee
Clubs: German
Objective: Northeastern University

SAMUEL N. GOLDMAN

"Sam"

Lose no chance of giving pleasure.

Hobby: Stamps
Ambition: Business
Licutenant
Objective: College

STANLEY S. GOLDMAN

"Stan"

A most fertile and potential seed

Hobby: Sports
Ambition: Engineer
Honors: Honor Roll (1)
Lieutenant
Clubs: Chemistry (4)
Teams: Tennis (4)
Objective: M. I. T.

CARL B. COLDSTEIN

"Goldie"

Hobby: Eating
Ambition: Business executive
Colonel
Honors: Honor Roll (2)
Clubs: Chess (2,4), Current Events (4), Chemistry (4)
Teams: Tennis (4)
Objective: Boston University

GENE GOLDSTEIN

"Oglethorpe"

Never spit against the wind.

Hobby: Sports
Ambition: Engineer
Objective: M. I. T.

JAMES J. GOODMAN

"Bunny"

Where there's a will there's a way.

Hobby: Dramatics
Ambition: Doctor
Honors: Honor Roll (2, 3) 1A*, Spelling Champion (2)
Cadet Staff Captain
Clubs: Math, Chemistry, Tennis, Current Events, Stamp
Objective: College

JULIAN B. GOUSE

"Julie"

A new broom sweeps clean.

Hobby: Tennis
Ambition: Mechanical Engineer
Honors: Honor Roll (3), Winner of Radio Quiz Contest, Vice-Chairman of Winter Prom Committee.
Clubs: Chemistry Club (3), President of Chemistry (4), Lab. Assistant (4), Mathematics Club (4), Camera Club
Teams: Manager of Tennis (3), Captain of Tennis (4)
Objective: M. I. T.

ERNEST L. GOWEN, JR.

"Ernie"

We are only what we make ourselves.

Hobby: Paleontology
Ambition: To do good
Clubs: Stamp (2, 3, 4), Chemistry (2, 3), Aviation (2, 3), Camera (3, 4)
Teams: Track (1, 2, 3, 4)
Objective: A Happily Married Life

CHARLES M. GRADY

"Carlos"

Labor is tiring.

Hobby: Mechanic

JAMES R. GREATOREX

"Ceemy"

Wearing his wisdom lightly.

Hobby: Model Airplanes
Ambition: Engineer
Clubs: Stamp (2)
Teams: Track (2, 3)
Objective: M. I. T.

ROBERT L. GREEN

"Bob"

What a plague it is to be too handsome.

Hobby: Photographer
Ambition: Business
Honors: 4A*, Honor Roll (2, 3)
Cadet Captain
Clubs: Chemistry (4), Camera (3), Current Events (3)
Teams: Tennis Manager (4)
Objective: Tufts

DAVID GROLNIC

"Dave"

The wise man never loses his temper.

Hobby: Coin Collecting
Honors: Switchboard Operator
Second Lieutenant
Objective: Bentley's School of Accounting and Finance

WILLIAM GRUGNALE

"Billy"

The eagle does not catch flies.

Hobby: Radio
Ambition: Radio Repairer
Clubs: Glee Club
Teams: Baseball
Objective: Work

EDMUND J. GRUNDY

"Eddie"

Pike's Peak and then some.

Hobby: Swimming
Ambition: Accountant
Second Lieutenant
Objective: Bentley's School of Accounting

CARLO F. GUIDETTI

"Charlie"

As is the workman so is the work

Hobby: Photography
Ambition: Electrical Engineer
Clubs: Chemistry
Objective: Northeastern University

HALLEM N. HADDAD

"Hal"

We are only what we make ourselves.

Hobby: Fishing
Ambition: Medical Doctor
Honors: Honor Roll (2), Room Councilor (2, 3) 2A*
First Lieutenant
Teams: Football Manager (4)
Objective: Boston College

EDWARD J. HALEY

"Ej"

An ardent, serious student.

Hobby: Sports
Ambition: Admiral
Objective: Navy

LA FORREST A. HALL

Ambition has no rest.

Hobby: Dancing
Ambition: Seaman
Honors: Third in State Meet
Clubs: Glee
Teams: Track Letterman (2, 3, 4)
Objective: Navy

WELLINGTON J. HALL

"Jabber"

I came, I saw, and they conquered.

Hobby: Basketball
Ambition: Accountant
Teams: Football, Track (1, 2)
Objective: Northeastern

ARTHUR HAND

"Arta"

Life is so short.

Hobby: Sports
Ambition: To Get a Good Job
Teams: Track (1)
Objective: Business

ROBERT J. HANNON

"Bob"

Ambition has no rest.

Hobby: Swimming
Ambition: Broker
Clubs: Current Events (1)
Teams: Track (1, 2)
Objective: Business

CHARLES V. HANSON

"Bud"

Knowledge is power.

Hobby: Hockey
Ambition: Journalist-Photographer
Honors: Individual Prize Drill (3), Home Room Captain (1)
First Lieutenant
Clubs: Aviation Club
Teams: Baseball (3, 4)
Objective: Brown University

THOMAS W. HARDY

"Caribou"

Modesty and silence.

Honors: Captain (2, 3)
Staff Officer
Clubs: Glee (4), Tennis (3), Camera (3)
Teams: Rifle Team (4)

HARRY E. HAROIAN

"Hooker"

The game is up.

Hobby: Billiards
Ambition: Orchestra Leader
Honors: Manager Hockey Team (4)
Second Lieutenant
Teams: Baseball (3, 4)
Objective: Duke College

IRVING HARRIS

"Sonny"

The moon got in my eyes.

Hobby: Trumpet playing
Ambition: Business
Clubs: Music Club
Objective: College

JOHN F. HASSON

"Jack"

I'm in my glory.

Hobby: Cruising
Ambition: Engineer
Objective: College

EDWARD J. HALEY

"Ed"

Be not wise in thine own eyes.

Ambition: College
Hobby: Sports
Clubs: Aviation
Objective: College

JAMES T. HAYES

"Jimmie"

After the battle, the reward.

Hobby: Roller Skating
Ambition: Business
Objective: To Graduate

LEO P. HAYES

"Wunk"

A member of Honor's famous train.

Hobby: Radio
Objective: Navy

THOMAS V. HAYES

"Bullets"

Always ready to do his bit.

Hobby: Sports
Ambition: Football
Objective: Business

WILLIAM W. HAYHURST

"Bill"

To be or not to be.

Hobby: Sports
Ambition: Business Executive
Clubs: Current Events (1)
Teams: Track (1, 2)
Objective: Boston University

PATRICK F. HEALY

"Deacon"

Appreciates the joys of life.

Hobby: Scouting
Ambition: Ball Player
Honors: Honor Roll (2)
Clubs: Glee (2, 3)
Teams: Baseball (3), Track (2)
Objective: Boston College

JOHN O. HERMAN

"Bing"

I know a trick worth two of that.

Hobby: Sports
Ambition: Aviation
Honors: Home Room Spelling Champ (3)
Objective: Machinist

JOHN C. HEYER

"Hires"

Business is business.

Hobby: Eating
Ambition: Banker
Honors: Switchboard Operator
Objective: Northwestern University

ROBERT A. HICKEY

"Bob"

Listen my children and youse shall hear

Hobby: Golf
Ambition: Teacher
Honors: Room Councilor (1)
Clubs: Rifle (4)
Objective: College

VINCENT G. HICKEY

"Vin"

A rolling stone gathers no moss.

Hobby: Expert Taster
Ambition: Politician
Honors: Athletic Captain (3), Football Captain (4)
Second Lieutenant
Clubs: Current Events
Teams: Football (2, 3, 4), Baseball (3)
Objective: Duke University

CHARLES H. HICKSON

"Hick"

Better late than never.

Hobby: Cameras
Ambition: Chemical Engineer
Objective: College

JAMES F. HIGGINS

"Chick"

Life is too sweet to worry.

Hobby: Sports
Ambition: Naval Officer
Honors: Record Staff (1, 2, 3)
Clubs: Current Events, Glee Club
Teams: Hockey (3), Baseball (2, 3), Track, Football
Objective: Annapolis

LESLIE A. HINDS

"Les"

None but the brave deserve the fair.

Hobby: Boxing
Ambition: Lawyer
Honors: Honor Roll (1), Room Councilor
Cadet Captain
Clubs: Debating, Glee, Band
Teams: Football, Baseball
Objective: Boston University

MARTIN F. HOGAN

"Shanty"

Labor Omnia Vincit.

Hobby: Sports
Ambition: Millionaire
Honors: Room Captain
Teams: Football, Baseball, Track
Objective: Notre Dame C. B. A.

JOHN J. HOGARTY

"Jack"

Between the devil and the deep blue sea.

Hobby: Dancing
Ambition: Jitterbug
Teams: Football (4), Hockey (3)

JOHN M. HOLLAND

"Dutchy"

Cool and calm.

Hobby: Baseball
Ambition: Business
Honors: Honor Roll (2, 3), Lawrence Prize F7
Second Lieutenant
Teams: Baseball (2, 3)
Objective: Notre Dame

BERJ HOOGASIAN

"Hoagy"

What's the end of fame.

Hobby: Horseback Riding
Ambition: Translator
Honors: Switchboard Operator
Cadet Captain
Clubs: Photography (1, 3), Stamp (1)
Teams: Track
Objective: Executive

MARTIN HOWARD

"Marty'

And still the wonder grew.

Hobby: Collecting pictures
Ambition: Opera Singer
Honors: Athletic Captain (3, 4), State Champ Shot Put
Teams: Football (2, 3, 4), Track (1, 2, 3, 4), Baseball (1)
Objective: Alabama

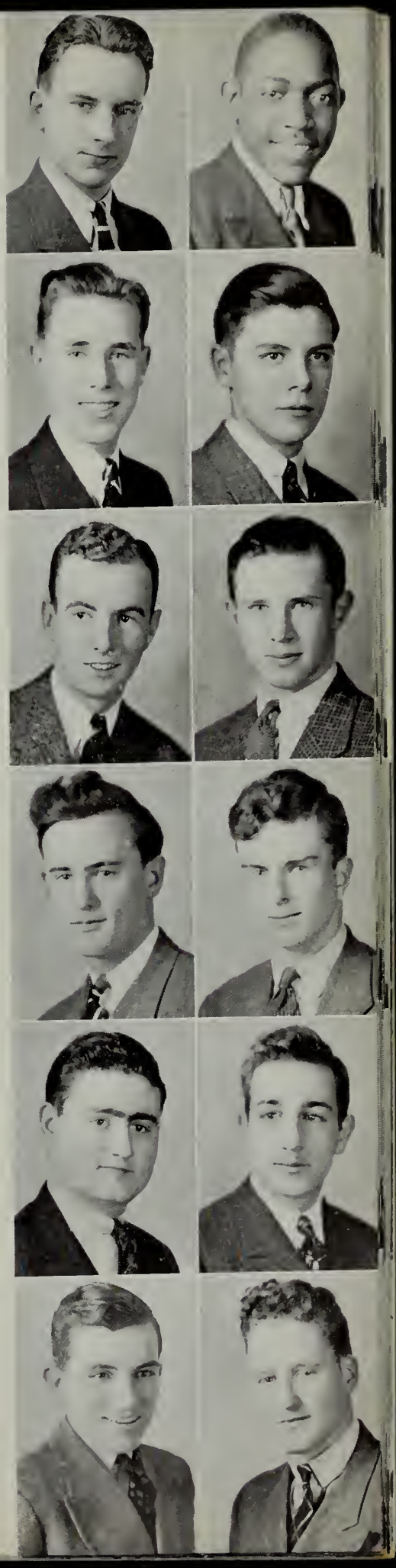

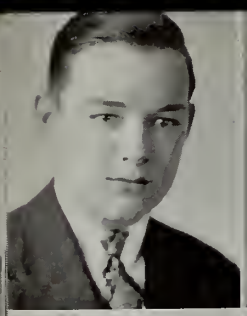

JEREMIAH F. HURLEY

"Jerry"

Fleet of foot.

Hobby: Swimming
Ambition: Business
Objective: Boston University

ROBERT F. HURLEY

"Nitch"

The quiet mind is rich.

Hobby: Sports
Ambition: Salesman
Objective: Massachusetts State College

ANTHONY P. IANDOLI

"Bucky"

A big man with big ideas.

Hobby: Stamp collecting
Ambition: Major League Ball Player
Honors: Honor Roll (2). 1A*
Cadet Captain
Objective: Coast Guard Academy

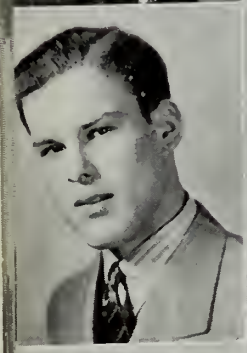

ALBERT W. IANNELLI

"Iron-Ball'

A lofty aim is to be praised.

Ambition: Millionaire
Cadet Captain

FRANK R. IANNESSA

"Cleek"

No life can be dreary when work is delight.

Hobby: Golf
Ambition: Accountant
First Lieutenant
Objective: Northeastern

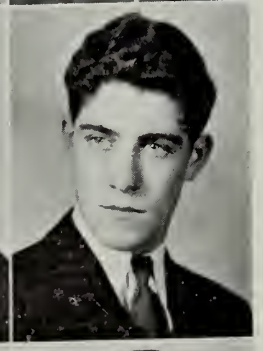

ARTHUR IATROPOULOS

"Bab"

I'd rather be right.

Hobby: Bowling
Ambition: Lawyer
Objective: To see the world

FRANK J. INGEGNERI

"Injun"

Silence is golden.

Hobby: Reading
Ambition: C. P. A.
Honors: Lawrence Prize B3 and P1, Honor Roll (1, 3). 4A*
Captain
Objective: Bentley's

CHAS. INTERBARTOLO

"Bottle"

Appreciate the joys of life.

Hobby: Swimming
Ambition: Army Officer
Second Lieutenant
Objective: Army

FRED J. IOVANNI

"Srumba"

You're a sweetheart.

Hobby: Sports
Ambition: Salesman
Objective: Harvard

VINCENT O. IPPOLITO

"Jim"

We're all good fellows together.

Hobby: Cross word Puzzles
Ambition: Banker
Objective: College

WILLIAM J. ISBESTER

"Bill"

Fate is with those who persevere.

Hobby: Reading
Ambition: Business
Objective: Bentley's

JOSEPH H. JAHJAH

"Joe"

He has an eye for beauty.

Hobby: Clay Modeling
Ambition: Sculptor
Honors: Lawrence Prize F. & D., Room Councilor (1)
Captain
Objective: Art School

WALTER J. JELSKI

"Walla"

The makings of a soldier.

Hobby: Bowling
Ambition: Civil Engineer
Teams: Track (2, 3, 4)
Objective: M. I. T.

ROBERT E. JOHNSON

"Bob"

The summit is not too high.

Hobby: Aeroplanes
Ambition: Navy
Honors: Room Captain, Honor Roll (2)
Captain
Objective: Annapolis

JOSEPH G. JOSEPH

"Tige"

Is this the way to the top?

Hobby: Sports
Ambition: Banker
Honors: Honor Roll (2, 3)
First Lieutenant
Objective: Boston University

OLIVER J. JOYCE

"Rocky"

Who knows most says the least.

Hobby: Sports
Ambition: C. P. A.
Honors: Individual Prize
Captain
Clubs: Current Events
Teams: Football (3, 4), Track (2, 3, 4), Baseball (2, 3)
Objective: Bentley's

THOMAS G. JUDGE

"Tom"

The game is up.

Hobby: Golf
Ambition: Business
Clubs: Current Events Club, Stamp Club
Teams: Baseball (3), Track (3)
Objective: Bentley's

BERNARD KAHN

"Bernie"

He stands above the smoke and stir.

Hobby: Stamp Collecting
Ambition: Aeronautical Engineer
Honors: Honor Roll (3)
Second Lieutenant
Objective: College

FOTIOS G. KARTHAS

"Forty"

I like work, play, and study

Hobby: Sports
Ambition: Business Man
Captain
Teams: Track (3), Honor Guard (3)
Objective: C. P. A.

PETER A. KATSINES

"Pete"

Regular guy.

Hobby: Pleasure
Ambition: C. P. A.
Teams: Honor Guard, Trick Squad (3)
Objective: Bentley's

DAVID S. KAZAKA

"Zeke"

He is a merry desperado.

Hobby: Writing
Ambition: Pharmacist
Objective: Massachusetts College of Pharmacy

JOSEPH R. KEEZING

"Joe"

The wise shall understand.

Hobby: Numismatist
Ambition: Business
First Lieutenant
Teams: Baseball (2)
Objective: Tufts

GEORGE J. KELLEY

"Bud"

Wherever the fates lead us.

Hobby: Sports
Ambition: Accountant
Clubs: Current Events
Objective: Boston University

JOHN D. KELLEY

"Kell"

A face that never loses its smile.

Hobby: Aeroplanes
Ambition: Aeronautical Engineer
Clubs: Record Staff, Chemistry (Vice Pres.), Current Events, Chess, Debating, German, Tennis, Math
Teams: Track (3)
Objective: Coast Guard Academy

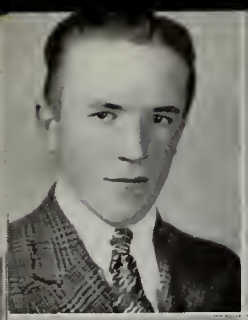
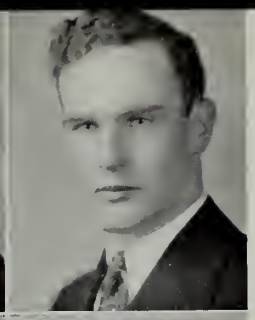
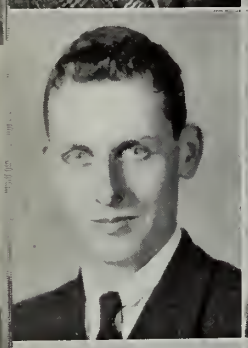
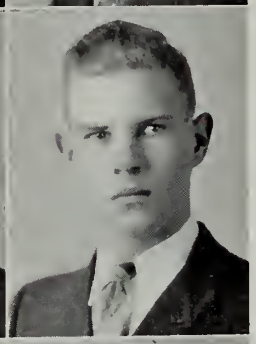
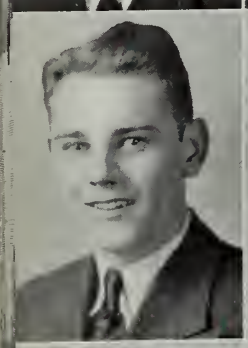
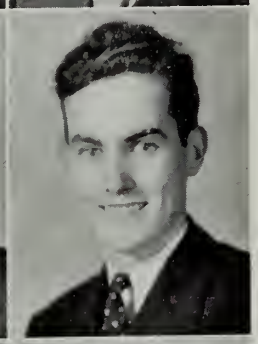

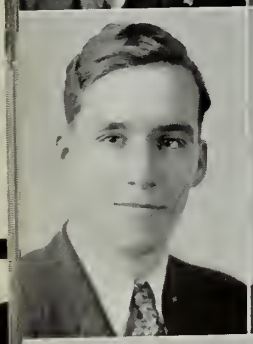
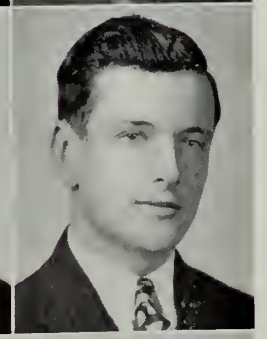

JOHN F. KELLEY
"Jit"
A genial fellow at all times.
Hobby: Collecting nickels
Ambition: Success
Teams: Baseball (2), Track (2, 3)
Objective: Bentley's

ROBERT E. KELLEY
"Bob"
Vain is the help from all men.
Hobby: Swimming
Ambition: Business man
Honors: Room Councilor (4), Key Room asst. (3), Library asst., Honor Roll (2), Record Staff (4), Picture Committee, 3A* Captain
Clubs: Glee Club (2, 4)
Teams: Debating
Objective: College

THOMAS KELLEY
"Denny"
Ja efer see a dream walking.
Hobby: Sports
Ambition: To find a new theory on sleep
Teams: Hockey
Objective: University of Southern California

WILLIAM J. KELLY
"Kel"
I love the life I live.
Hobby: Aviation
Ambition: Military Officer
Honors: Individual Prize (3) Captain
Teams: Track (3, 4)
Objective: Military life

DONALD P. KENEFICK
"Don"
As full of wit as an egg's full of meat.
Hobby: Sleeping
Ambition: To get to bed
Honors: Contributing Editor Record (2, 3, 4) Lieutenant
Clubs: Debating (2, 3)
Objective: College

JAMES E. KENNEDY
"Jimmie"
This world belongs to the energetic.
Hobby: Piano playing
Ambition: Teacher
Honors: Spelling Bee Winner (1) Lieutenant
Clubs: Room Councilor (2, 4)
Objective: College

JOSEPH P. KENNEY
"Joe"
Stop, you're breaking my heart!
Hobby: Sports
Ambition: Business Success
Honors: Room Athletic Captain
Teams: Football (2,4)
Objective: Work

GEORGE E. KENT, JR.
"Joe"
It's good to be merry and wise.
Hobby: Sports
Ambition: Engineer
Honors: Honor Roll (2)
Clubs: German
Objective: Northeastern University

KIERAN E. KILDAY
"Ken"
Yes, my lad, I won the war.
Hobby: Drawing
Ambition: Illustrator
Honors: Art Staff "Record"
Clubs: Chemistry
Objective: Mass. School of Art

EDWARD P. KILLEEN
"Klinks"
That's life for you.
Hobby: Eating
Ambition: Get enough to eat
Honors: Honor Roll (2, 3), 1A*, Switchboard (2, 3, 4), "Record" Staff (3, 4)
Objective: Bentley's

ROBERT W. KILLORAN
"Bob"
Just give me room.
Hobby: Collecting weapons
Ambition: Diplomat
Honors: Headmaster's Assistant (4) Cadet Captain
Clubs: Rifle Club (3, 4)
Objective: Harvard

CHARLES F. KILROY
"Charley"
The greatness of a flame is judged by the shadow it casts.
Hobby: Sports
Ambition: Good position
Clubs: Current Events, Stamp
Teams: Track (1)
Objective: Boston University

BENEDICT J. KIZELEWICZ

"Ben"

Good natured and friendly.

Hobby: Stamp collecting
Ambition: Dentist
Honors: Honor Guard. Trick Squad (2, 3, 4)
Objective: College

PHILIP J. KNOX

"Flip"

Inquire not too curiously.

Hobby: Sports
Ambition: A true American
Honors: Lawrence Prize F. & D. (2)
Cadet Captain

CHARLES S. KNUDSON

"Swede"

Am I in another world?

Ambition: Chemist
Teams: Football (3, 4)
Objective: Massachusetts State College

ELLIOT KOFMAN

"El"

Confidence in yourself is half the battle.

Hobby: Table tennis
Ambition: Business manager
Clubs: Current Events
Objective: Boston University

NATHAN KRAMER

Cool and calm.

Ambition: Admiral
Clubs: Math
Honors: Honor Roll (2, 3), 2A*, F. & D. (3)
Objective: Annapolis

FREDERICH J. KRIM

"Freddy"

No legacy is so rich as modesty

Hobby: Radio
Objective: College

GEORGE J. KUSHNER

"Wufty"

He's tall, he's tan, he's terrific.

Hobby: Counting money
Ambition: Sales manager
Honors: Business Manager "Record"
Second Lieutenant
Objective: Boston University

FRANCIS X. KYLE

"Frannie"

Look before you leap.

Hobby: Drawing
Ambition: Commercial Artist
Teams: Track (3)
Objective: Northeastern University

ANTHONY E. LAGANA

"Mack"

An ardent, serious student.

Hobby: Hounding
Ambition: Machinist
Clubs: Band
Objective: Wentworth

ROBERT E. LAIRD

"Doc"

I came, I saw, so what?

Hobby: Book collector
Ambition: Chemist
Clubs: Current Events
Teams: Track (1, 2, 3, 4), Football (2, 3, 4), Baseball (2)
Objective: To become a learned man

WALTER E. LANGLEY

"Walt"

Give me an audience.

Hobby: Tennis
Ambition: Teacher
Second Lieutenant
Honors: Individual Prize
Objective: College

LEWIS LAPPAS

"Lew"

I like work, play, and study.

Hobby: Sports
Ambition: Pharmacist
Lieutenant
Honors: Honor Roll (2)
Objective: Mass. College of Pharmacy

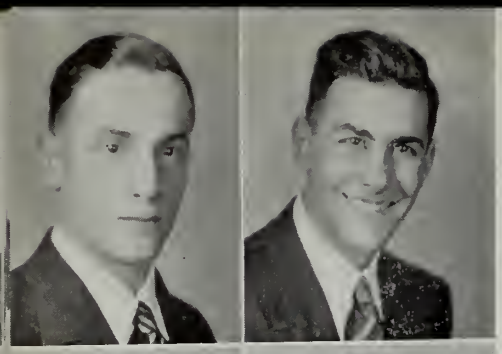
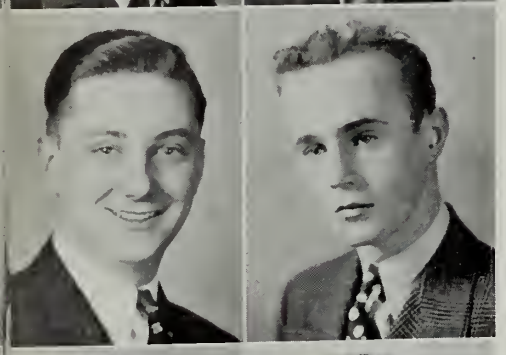
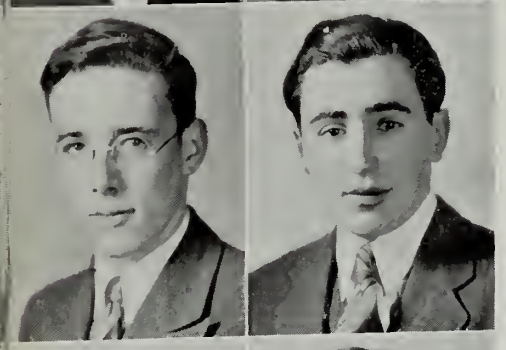
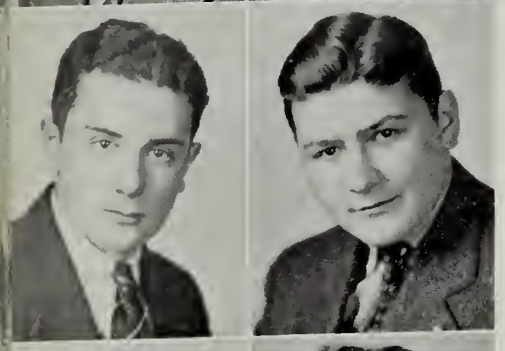
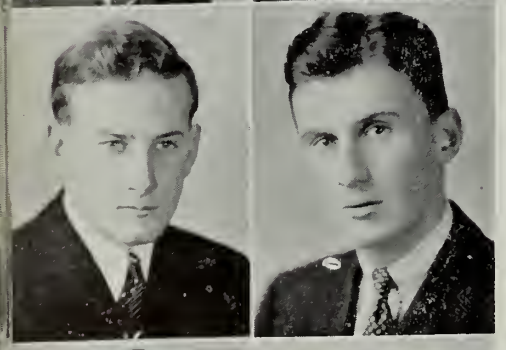

LESLIE J. LARGY

"Ace"

Make hay while the sun shines.

Hobby: Sports
Ambition: Business executive
Cadet Captain
Objective: Boston University

JOHN E. LAURENTI

"Law"

The mirror of all courtesy.

Hobby: Horseback riding
Ambition: Accountant
Honors: Switchboard Operator
Ambition: Boston University

JOSEPH W. LAVIN

"Joe"

Fools walk in where angels fear to tread.

Hobby: Sports
Ambition: Engineer
Honors: Honor Roll (1, 2), 1A*
Teams: Track (2, 3, 4)
Cadet Captain
Objective: Northeastern University

STAVIS LAZAR

"Starry"

Life's too short.

Hobby: Pool
Ambition: Professional Dancer
Objective: Dancing School

CHARLES A. LEACH, JR.

"Chuck"

An ardent, serious student

Hobby: Sports
Ambition: To make a million
Clubs: Chess, Math
Teams: Baseball (3)
Objective: Honesty

STEPHEN LENTINE

"Lefty"

An honest man is well admired.

Hobby: Pool
Ambition: Doctor
Second Lieutenant
Clubs: Current Events
Objective: Tufts College

JAMES G. LEON

"Lefty"

Keep going 'till you reach the top.

Hobby: Sea Scouts
Ambition: Nautical Engineer
Honors: Individual Prize, Vice-Commander Aviation Club (3)
Cadet Captain
Clubs: Math (4)
Objective: M. I. T.

LAURENCE R. LEONARD

"Larry"

He who hesitates is lost.

Hobby: Dancing
Ambition: Accountant
Honors: Lawrence Prize F. & D. (1, 2, 3), 9A*, Room Councilor, Honor Roll (1, 2, 3)
Objective: Boston University

MORRIS M. LEVINE

"Moe"

Laugh, and the world laughs with you.

Hobby: Music
Ambition: C. P. A.
Clubs: Camera (2), Current Events (3)
Objective: Harvard

SUMNER M. LEVINE

"Sunny"

Who knows what the morrow may bring.

Hobby: Chemistry
Ambition: Law
Clubs: Chemistry (4)
Teams: Tennis (4)
Objective: College

MILTON LEVY

"Micky"

A good friend to everyone.

Ambition: Business
First Lieutenant
Objective: B. U. Business College

EVERARD L. LEWIS

"Bonky"

Tiny wheels turn mighty cogs.

Hobby: Dancing
Ambition: Aeronautical Engineer
First Lieutenant
Teams: Track (2)
Objective: Harvard

HABIB LEWIS

"Happy"

Let us rejoice while we are young.

Hobby: Collecting stamps
Ambition: Accountant
Cadet Captain
Objective: Night School

ALBERT LOCHIATTO

"Jerry"

Blessed be he who invented sleep.

Hobby: Sports
Ambition: Business manager
Honors: Honor Roll (3)
Second Lieutenant
Objective: Business

JAMES J. LOFTUS

"Jim"

A man of mark to soar above the clouds.

Hobby: Sports
Ambition: Work
Teams: Track
Objective: Mechanical School

THOMAS J. LOGAN

"Red"

It matters not how long we live.

Hobby: Sports
Ambition: Business
Honors: "Record" Staff, Room Councilor (3), Honor Roll (2)
First Lieutenant
Clubs: Current Events (4)
Objective: Business College

PHILIP R. LORING, JR.

"Chubby-Rabbit"

Friend of the people.

Hobby: Sports
Ambition: Coach-Teacher
Honors: Athletic Captain (3)
Clubs: Glee (2, 3), Current Events
Teams: Football (3, 4), Track (1, 2, 4)
Objective: Dartmouth

GEORGE A. LOUKAS

"Luke"

Determination can move mountains.

Hobby: Entering Radio Contests
Ambition: Salesman
First Lieutenant
Clubs: Current Events (4) Camera (1, 2)
Teams: Track (1, 2, 3, 4)
Objective: Boston University C. B. A.

RICHARD L. LOWE

"Dick"

No man was ever wise by chance.

Hobby: Skating
Ambition: Truck driver
Teams: Track (1)
Objective: Work

GREGORY C. LUKE

"Greg"

Blessings on thee, little man.

Hobby: Singing
Ambition: Teacher
Honors: Student Council, Room Councilor (4)
Second Lieutenant
Athletic Captain (2, 3)
Teams: Track (2, 3)
Objective: Boston University

GREGORY J. LUKE

"Lukey"

Drink to me with thine eyes.

Hobby: Stamp collecting
Ambition: Accountant
Cadet Captain
Objective: Boston University

GUY F. LUKE

"Lukey"

Whistle while you work.

Hobby: Stamp collecting
Ambition: Banking
First Lieutenant
Objective: Night School

WILLIAM J. LYDON

"Bill"

Veritas vos liberavit.

Hobby: Camping
Ambition: Success
Objective: Work

FRANCIS LYNCH

"Fran"

What's the end of ???

Hobby: Swimming
Ambition: Jitterbug
Clubs: Rifle
Objective: Mass. Nautical School

JOHN J. LYNCH

"Lynchie"

He would seek knowledge of another world.

Hobby: Sports
Ambition: Accountant
Objective: College

ROBERT M. LYNCH

"Bob"

A friend at all time.

Hobby: Roller skating
Ambition: Engineer
Second Lieutenant
Objective: College

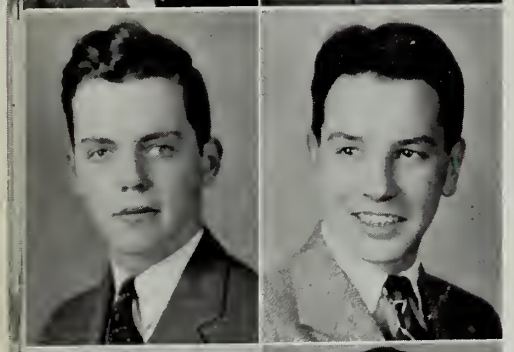

CHARLES W. LYONS

"Mac"

Think with your head.

Hobby: Theatre
Ambition: Millionaire
Honors: Switchboard Operator
Objective: Diplomatic Service

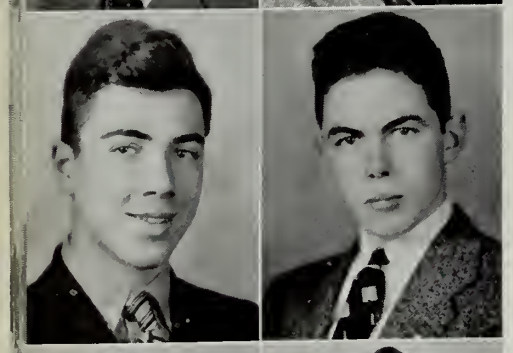

JAMES M. MacCALLUM

"Mac"

A penny for your thoughts.

Hobby: Sports
Ambition: Publisher
Clubs: Stamp (1, 3), Current Events (3)
Objective: Boston University

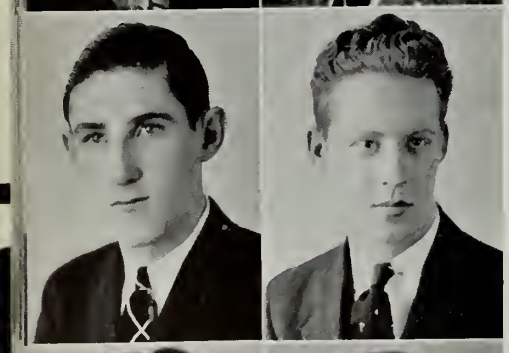

CHARLES R. McCARTHY

"Mack"

What a plague it is to be too handsome.

Hobby: Model Airplane Building
Ambition: Engineer
Honors: Honor Roll (2)
Second Lieutenant
Objective: Annapolis

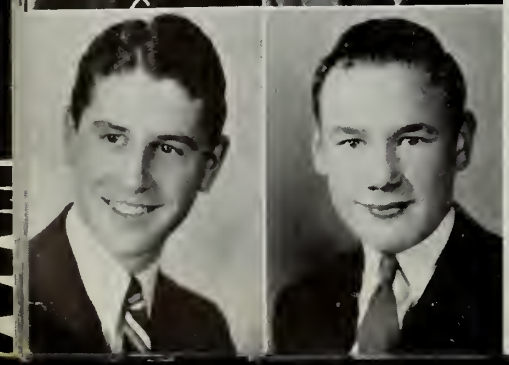

JAMES J. McCARTHY

"Mac"

Wise to resolve and patient to perform.

Hobby: Sports
Ambition: Executive
Honors: Lawrence Prize
Teams: Football Manager, Hockey Manager
Objective: College

JOSEPH L. McCARTHY

Joy lights the candle in my heart.

Hobby: Sports
Ambition: Salesman
Honors: Lawrence Prize Civics (1)
Second Lieutenant
Objective: Boston University C. B. A.

RICHARD J. McCARTHY

"Mac"

Look before you leap.

Hobby: Golf
Ambition: Pro Golfer
Honors: Second Lieutenant
Objective: Business
Teams: Golf (3, 4)

ROBERT J. McCARTHY

"Mac"

It's good to be merry and wise.

Hobby: Collecting "Petty's" Paintings
Honors: Chairman of the Dance Committee
Clubs: Current Events
Teams: Rifle (1, 2), Asst. Track Manager (1, 2, 3)
Objective: College

THOMAS E. McCARTHY

"Mac"

Life is too sweet to worry.

Hobby: Aeronautics
Ambition: To succeed
Honors: Home Room Spelling medal (2)
Clubs: Aviation (1, 2), Math (3), Chemistry (4)
Teams: Track (2, 3, 4)
Objective: Boston College

FRANCIS P. McCLORY

"Roundy"

I love the life I live.

Hobby: Sports
Ambition: Major Leagues
Honors: First Lieutenant
Objective: Boston College

ANTHONY McCONOLOGUE

"Timmie"

Self made or never made.

Hobby: Sports
Ambition: Diesel Engineer
Honors: Captain
Objective: College

ROBERT McCORMACK

"Mack"

He has his way.

Hobby: Military Science
Ambition: Lawyer
Objective: College
Honors: Athletic Captain (4)

JOSEPH J. McDEVITT

"Mac"

This world belongs to the energetic.

Hobby: Dog racing
Ambition: Dog Trainer
Clubs: Current Events (3), Glee (3)
Teams: Hockey (4)
Objective: Work

EDWARD F. McDONALD

"Red"

But gentle words are always gain.

Hobby: Books
Ambition: Advertising
Honors: Room Councilor (2)
First Lieutenant
Objective: Business

EDWARD T. McDONALD

"Eddie"

Live while you live.

Hobby: Music
Ambition: Radio Announcer
Honors: Lawrence Prize F and D
Cadet Captain
Objective: School of Radio

FRANCIS L. MacDONALD

"Mac"

Whose words all ears took captive.

Hobby: Stamps
Ambition: Engineer
Honors: Room Councilor (3)
Cadet Captain
Objective: Diesel Engine School

VINCENT McDONOUGH

"Mack"

All my fame is due to myself alone.

Hobby: Swimming
Ambition: Politician
Objective: Politics

WILLIAM C. McGONAGLE

"Mack"

The king of good fellows

Hobby: Sports
Ambition: Ball Player
Second Lieutenant
Teams: Hockey (4)
Objective: Business

JOSEPH T. McGRANE

"Mac"

Industry makes all things easy.

Hobby: Reading
Ambition: Accountant
Objective: Bentley's

JOSEPH E. McGUIGGIN

"Joe"

Quiet, please.

Hobby: Baseball
Ambition: Honor and Achievement
First Lieutenant
Clubs: Stamp (2)
Objective: College

WILLIAM J. McHENRY

"Buster"

His spurs have honorably been won.

Hobby: Pipes
Ambition: 10,000 a Year
Clubs: Chemistry (3)
Teams: Hockey (4)
Objective: Boston College

THOMAS J. J. McHUGH

"Red"

Is this the way to the top?

Hobby: Photography
Ambition: Engineer
Objective: Boston College

ARCHIBALD McKENDRY

"Bud"

Sigh no more, ladies, sign no more.

Hobby: Chess
Clubs: Chess

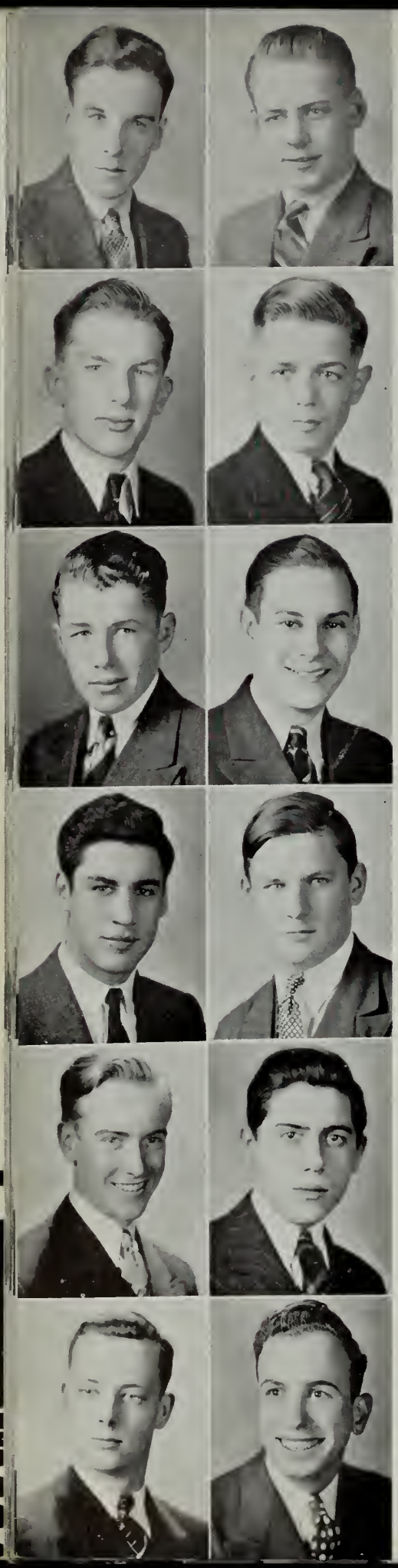

GEORGE E. McKINNON

"Mac"

A stitch in time saves nine.

Hobby: Collecting Swing Records
Ambition: Teacher
Objective: Harvard

JOSEPH T. McMAHON

"Joe"

Invest first and investigate afterward.

Hobby: Music
Ambition: Teacher
Clubs: Chemistry, Orchestra
Objective: College

WILLIAM McMORROW, Jr.

"Mac"

O girls, this is so sudden.

Hobby: Sports
Ambition: Electrical Engineer
Honors: Picture Committee
Objective: Tufts

WALTER E. McNAMARA

"Wally"

Wearing his wisdom lightly.

Hobby: Baseball
Ambition: Doctor
Objective: Medical School

JAMES M. McNAMEE

"Maxie"

Let us eat, drink, and be merry.

Hobby: Photography
Ambition: Chemist
Honors: Honor Roll (2, 3), 1A*, Lawrence Prizes F. & D. (2,3), Latin, Sec. of Student Council (4) Executive Committee, Record Staff
First Lieutenant
Clubs: Current Events
Objective: Tufts

ROBERT B. McNEILL

"Bob"

Only the wise speak little.

Hobby: Working
Ambition: Aviator
Clubs: Record Staff (3)
Objective: Business

JOHN J. MAGUIRE

"Muggsie"

An honest gentleman.

Hobby: Sports
Ambition: Business Man
Objective: Boston College

JOSEPH M. MAGUIRE

"Butch"

To have a friend one must first be one.

Hobby: Swimming
Ambition: Journalism
Honors: Athletic Captain (4)
First Lieutenant
Objective: College

WILLIAM A. MAIDA

"Bill"

A little music now and then is good for the best of men.

Hobby: Hockey
Ambition: Chemist
Lieutenant
Honors: Lawrence Prize F and D (1), Room Councillor (1, 2)
Objective: College

A. F. MALINOVICH

"Al"

You'd scarce expect it.

Hobby: Carving
Ambition: Fireman
Objective: Notre Dame

LUIGI C. MALLARDO

"Mal"

It is better to remember.

Hobby: Drawing
Ambition: Commercial Artist
Objective: Mass. School of Art

LOUIS E. MALOOF

"Lou"

Mighty as can be

Hobby: Sports
Ambition: Swing Band
Honors: Room Councilor (1), Athletic Captain (3).
Teams: Track (1, 2), Baseball (1, 2), Football (1, 2)
Objective: Business

RICHARD E. J. MALOOF

"Dick"

Self made or never made.

Hobby: Baseball
Ambition: Lawyer
Objective: Boston University

SAMUEL B. MALOOF

"Slim"

Second thoughts, they say.

Hobby: Stamp Collecting
Ambition: Chemical Engineer
Honors: Honor Roll (2, 3)
Cadet Captain
Objective: M. I. T.

ALBERT A. MANZELLI

"Al"

Business is business.

Hobby: Sports
Ambition: Business
Objective: Business

FELIX M. MARCELLA

"Sonny"

The man of the hour.

Hobby: Fishing
Ambition: Lawyer
Objective: College

CARMINE J. MARINO

"Reverie"

Drink to me with thine eyes.

Hobby: Sports
Ambition: Gymnastic Instructor
Objective: Pro Athlete

ALBERT J. MARKLE

"Spoofy"

The price of wisdom is high.

Hobby: Photography
Ambition: Civil Service
Objective: Holy Cross

LAWRENCE H. J. MARTIN

"Larry"

He has the way that gets the way.

Hobby: Sports
Ambition: Naval Officer
Honors: Honor Roll (2)
Cadet Captain
Objective: Navy

JOSEPH H. MARTINO

"Joe"

With a charming personality.

Hobby: Sports
Ambition: Aeronautical Engineer
First Lieutenant
Honors: Athletic Captain
Objective: M. I. T.

ANTHONY MARZANO

"Tony"

Live and let live.

Hobby: Boxing
Ambition: Lawyer
Objective: Boston University

THOMAS MATARAZZO, Jr.

"Tailspin"

I'd rather call you Baby.

Hobby: Science
Ambition: Physicist
Objective: Smithsonian Institute

LAWRENCE B. MAYONE

"Lary"

Life's too short to worry.

Hobby: Sports
Ambition: Business
Objective: College

JOHN P. T. MEEHAN

"Johnny"

Ambition has no rest.

Hobby: Sports
Ambition: C. P. A.
Lieutenant
Objective: Business School

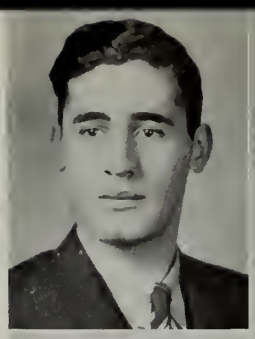

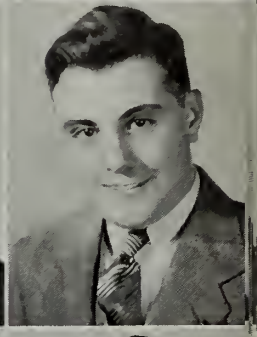
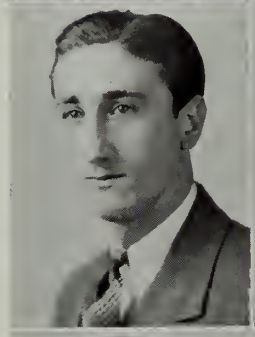
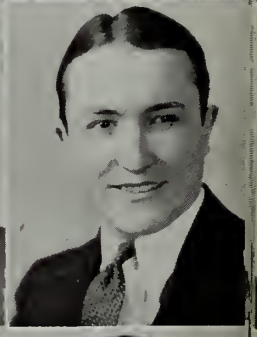

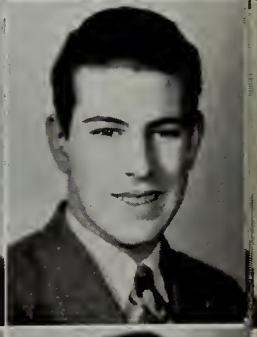

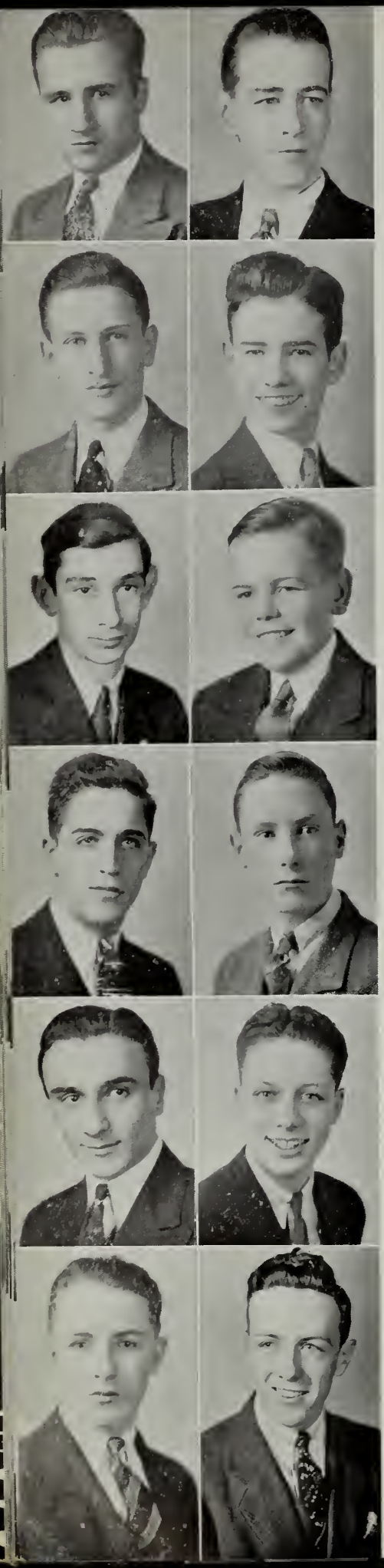

GEORGE D. MEIMARIS

"Lefty"

Who knows?

Hobby: Sports
Ambition: Business
Clubs: Current Events
Objective: Boston University

FRANK A. MERLINO

"Buddy"

A penny earned is a penny saved.

Hobby: Sports
Ambition: Accountant
Honors: Honor Roll (3), Lawrence Prize F and D (1), Athletic Captain (3)
Second Lieutenant
Clubs: Member of Library Corps (3)
Teams: Manager Track Team (4)
Objective: Boston University

MAURICE W. MEZOFF

"Maury"

Fortune favors the brave.

Hobby: Science
Ambition: Aeronautical Engineer
Cadet Captain
Clubs: German, Current Events
Objective: New England Aircraft School

MICHAEL T. MICHAEL

"Mike"

My friends are more to me than gold.

Hobby: Sports
Ambition: Chemist
Objective: Northeastern University

NICOLA MICOZZI

"Nick"

Laugh, and the world laughs with you.

Hobby: Drawing
Ambition: Success
Second Lieutenant
Objective: Work

DAVID H. E. MILES

"Dave"

It is well to profit by the folly of others.

Hobby: Sports
Ambition: C. P. A.
First Lieutenant
Objective: Business School

JOHN T. MILES

"Babe"

Size arrives on wings of time.

Hobby: Sports
Ambition: Accountant
Teams: Hockey (4)
Objective: Bentley's

HARRY MILLEN

"Har"

Never say die.

Hobby: Photography
Ambition: Success
Clubs: Camera, Current Events
Objective: College

EDWARD J. MILLER

"Eddie"

His smile! Oh boy!

Hobby: Chemistry
Ambition: Radio
Clubs: Switchboard-Amplifier
Objective: Curtis Technical Institution

THOMAS L. MILLER

"Tom"

As proper man as ever trod.

Hobby: Philately
Ambition: Journalism
Second Lieutenant
Objective: Northeastern University

RICHARD MINICHIELLO

"Mike"

Smart and athletic.

Hobby: Hitting Home Runs
Ambition: Playing for Bees
Clubs: Debating
Objective: College

JOSEPH F. MOLONEY

"Joe"

Men may come and men may come.

Hobby: Astronomy
Ambition: Teacher
Objective: College

JOHN F. MORGAN

"Jeep"

Regular guy.

Hobby: Jive
Honors: Spelling Bee (2)
Room Councilor (3)
Objective: Boston College

JAMES J. MORIARTY

"Pinky"

What's mine is mine.

Hobby: Sports
Ambition: To Be A Success
Clubs: Dramatic
Teams: Hockey (4)
Objective: Work

ARTHUR H. MORRIS

"Uncle"

I'd rather call you Baby.

Hobby: Sports
Ambition: Army Officer
Honors: Individual Prize (3)
Objective: Army

ALBERT O. MOULTON

"Oats"

An ardent, serious student.

Hobby: Sports
Ambition: To Graduate
Honors: Room Councilor
Objective: Business

GERALD MOYNIHAN

"Jerry"

A most fastidious person

Hobby: Sports
Ambition: Graduate
Honors: Spelling Bee (2)
Objective: Work

THOMAS J. MULCAHY

"Hughie"

He is a master of all sports.

Hobby: Shakespeare
Ambition: Journalism
Honors: Spelling Bee (4), "Record" contributor
Objective: Graduation

JOHN R. MULLEN

"Moon"

Silence is golden

Hobby: Sports
Ambition: Adventurer
Honors: Room Councilor (2)
Teams: Track (1, 2), Football (3)

JOHN J. MULREY

"Nigger"

A pale and blushing rose is he.

Hobby: Swimming
Ambition: Sailor
Teams: Track (2, 3, 4)
Objective: Nautical School

ARTHUR D. MURPHY

"Murphy"

Words mean nothing.

Hobby: Horses
Ambition: Technician
Objective: C. T. I.

GEORGE E. MURPHY

"Murf"

Ah! What a life.

Hobby: Sports
Ambition: To Graduate
Teams: Hockey (4)
Objective: U. S. Marine Corps

ROBERT J. MURPHY

"Bob"

Ich Dien.

Hobby: Sports
Ambition: Business
Objective: Northeastern

LEO F. MURRAY, JR.

"Luke"

A most fastidious person you appear.

Hobby: Sports
Ambition: Gentleman of Leisure
Teams: Baseball (3), Football (3), Track (2, 3)
Objective: University of Southern California

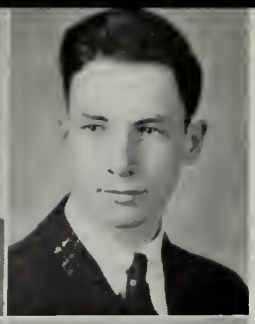
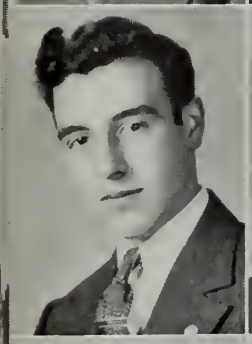
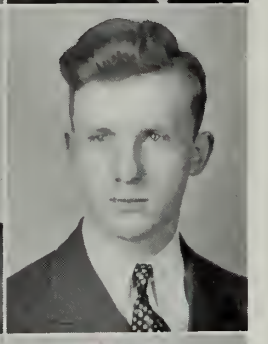
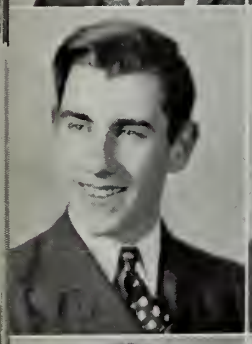

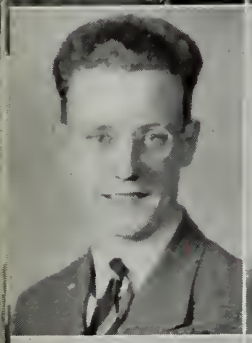
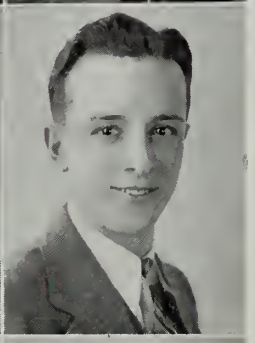

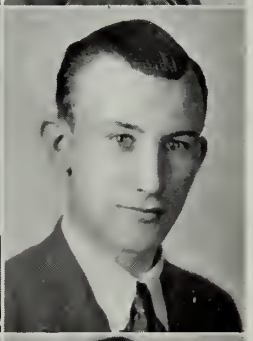
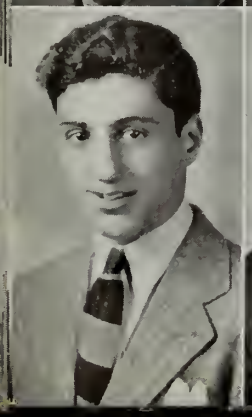

WILLIAM J. MURRAY, JR.

"Red"

Take me out to the ball game.

Hobby: Sports
Teams: Hockey
Objective: Business

JOHN J. NAPPA

"Nippy"

Hitch your wagon to a star.

Hobby: Horse Racing
Ambition: To Own Horses
Objective: Business

FRANK J. NAULT

"Frank"

Master of the ether waves.

Hobby: Amateur Radio
Ambition: Radio Engineer
Teams: Track (3)
Objective: Northeastern University

WILLIAM J. NAULTY

"Curly"

No legacy is so rich as modesty.

Hobby: Sports
Ambition: Good Position
Clubs: Chemistry
Objective: Engineer

EDWARD S. NERSESSIAN

"Ed"

Music is the spice of life.

Ambition: Millionaire
Clubs: Current Events

SIDNEY L. NEWMAN

"Sid"

Don't put off 'till tomorrow what you can do today.

Hobby: Sports
Ambition: Engineer
Honors: Adv. Mgr. Record Staff (2, 3, 4), Student Council (3), Room Councilor (3), Indv. Prize (2)
Clubs: Chemistry, Stamp, Current Events
First Lieutenant
Objective: University of Alabama

JAMES J. NOLAN

"Jimso"

Great oaks from little acorns grow.

Hobby: Fishing
Ambition: Doctor
Honors: French prize (2)
Captain
Clubs: Chemistry
Objective: College

LAURENCE NOLAN

"Larry"

It matters not how long we live.

Hobby: Fishing
Ambition: To graduate
Objective: Success

ROBERT D. J. NOLAN

"Bob"

Snake charmer as is a snake charmer.

Hobby: Sports
Ambition: Teacher
Honors: Athletic Captain "37"
Objective: College

THOMAS F. R. O'BRIEN

"Obie"

It is well to profit by the folly of others.

Ambition: Gentleman of Leisure
Honors: Spelling Bee (2, 3)
Objective: M. I. T.

JOHN J. OCHS

"Okie"

There is no rose without a thorn.

Hobby: Model Planes
Ambition: Aviator

CHARLES L. O'COIN

"Okie"

And even this shall pass away.

Hobby: Skating
Ambition: To be Custodian of E. H. S.
Clubs: Current Events
Teams: Football
Objective: Civil Service

JOHN E. O'CONNOR

"Beeze"

So this is Egypt!

Hobby: Tennis
Ambition: Engineer
Clubs: Math., French
Objective: Northeastern University

JOHN O. OHANIAN

"Onions"

Accurate of hand, perceptive of mind.

Hobby: Swimming
Ambition: Pharmacist
First Lieutenant
Objective: College

WILLIAM D. O'HARA

"Shorty"

A man of mark to soar.

Hobby: Swimming
Ambition: Instructor
Honors: Pres. of French Club
Clubs: French, Current Events
Objective: Boston College

PAUL OLICK

"Plick"

Life is short, live it long and well.

Hobby: Sports
Ambition: Wrestler
Club: Stamp
Teams: Track Manager
Objective: Dental School

THOMAS J. O'MALLEY

"Tom"

Silence is golden.

Hobby: Sports
Ambition: Salesman
Teams: Football (3, 4), Baseball (4)
Objective: Win Sweepstakes

DAVID J. O'MARA

"Dave"

The quiet mind is rich.

Hobby: Sports
Ambition: To be a Success
Honors: Lawrence Prize P2, Athletic Captain
Objective: Work

EARLE F. ORDWAY

"Chet"

Labor is tiring.

Hobby: Bowling
Honors: Lawrence Prize F and D (3)
First Lieutenant
Clubs: Current Events
Objective: College

THOMAS F. O'REILLY

"Tom"

Zealous but modest.

Hobby: Sports
Ambition: C. P. A.
First Lieutenant
Objective: Boston University

WILLIAM J. O'REILLY

"Wild Bill"

It pays to advertise.

Hobby: Baseball
Ambition: Pharmacist
Honors: Honor Roll (1, 2) Lawrence Prize F and D (1), 1A*
Cadet Captain
Objective: College

ELMER G. ORINGER

"Moe"

Vex not his ghost.

Hobby: Camping
Ambition: Horticulture
Clubs: Chemistry, German
Objective: College

PETER A. ORLANDO, JR.

"Pete"

None but himself can be his equal.

Hobby: Dancing
Ambition: C. P. A.
Honors: Honor Roll (2)
Cadet Captain
Clubs: Library Corps (2, 3, 4)
Objective: Boston University

PETER P. ORLANDO

"Pete"

A man of his word.

Hobby: Radio
Ambition: Amanuensis
Honors: Spelling Bee Winner, Drum Major
Cadet Captain
Objective: Business

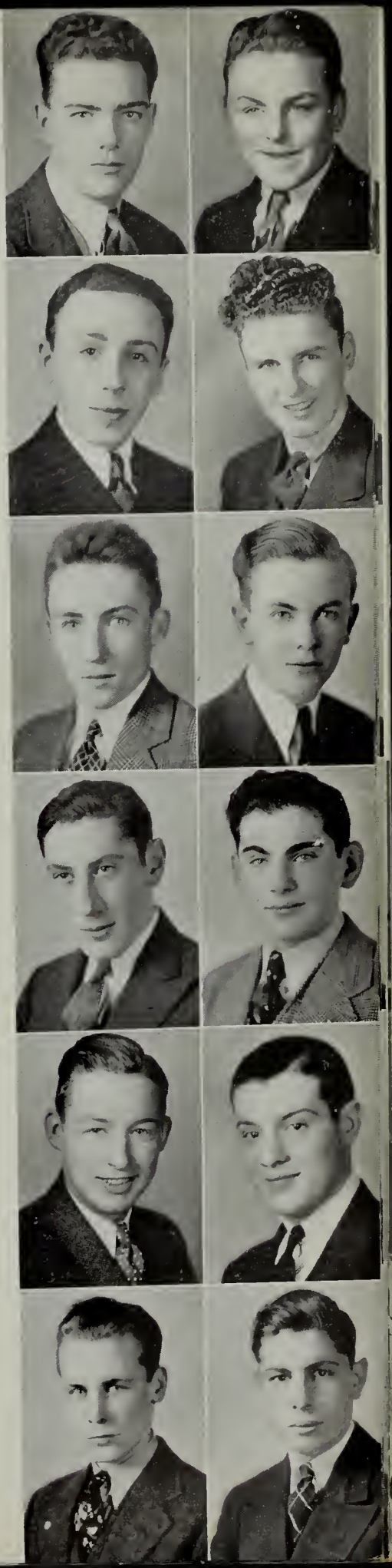

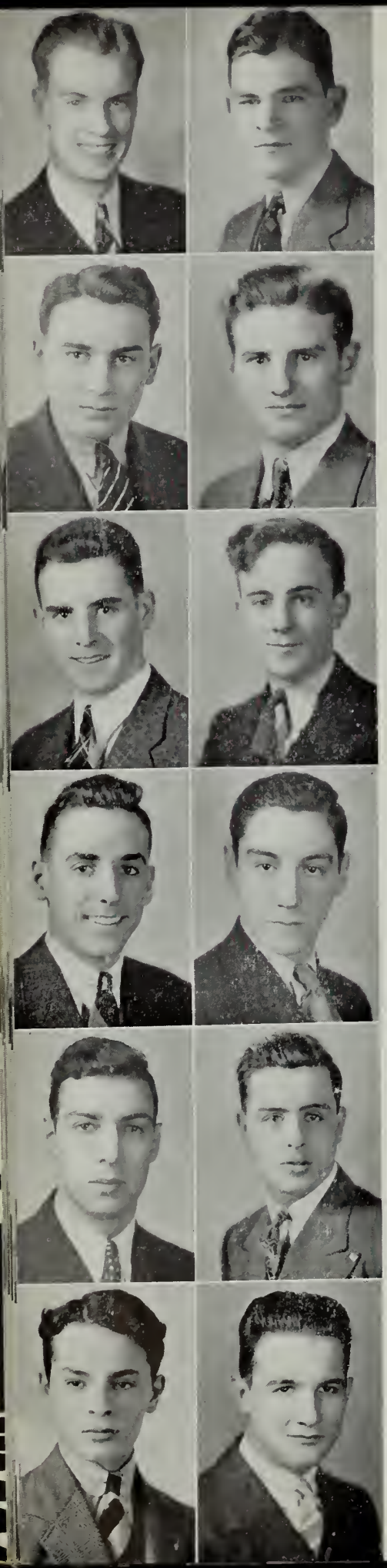

PAUL N. OSBORNE

"Ozzie"

Hitch your wagon to a star.

Hobby: Public Speaking
Ambition: Minister
Clubs: Card Catalogue
Teams: Track Manager
Objective: Atlantic Union College

JOHN J. O'SHEA

"Oke"

Virtue is its own reward.

Hobby: Sports
Ambition: Doctor
Honors: Honor Roll (2, 3), 1A*
Clubs: Current Events
Objective: College

EDWARD P. O'SULLIVAN

"O'Sull"

Be merry while you are young!

Hobby: Sports
Ambition: Successful Man
Honors: Honor Roll (1)
Teams: Baseball (2, 3). Hockey (4)
Objective: College

ROBERT J. O'SULLIVAN

"Rip"

You don't have to be a star to shine.

Hobby: Sports
Ambition: To be a success
Objective: College

ERNEST A. OTTOBRE

"Ernie"

You took the words right out of my mout'.

Hobby: Dancing
Ambition: Public Accountant
Second Lieutenant
Objective: Boston University

SALVATORE C. PACI

"Pachi-Pachi"

Life is too sweet to worry.

Hobby: Football
Ambition: Mathematician
Objective: College

DANIEL R. PACKENHAM

"Bob"

All's right with the world.

Hobby: Dancing
Ambition: Draftsman
Teams: Track
Objective: Wentworth

EMIL PAGLIARULO

"Pag"

As proper man as ever trod.

Hobby: Sports
Ambition: Professor
Cadet Captain
Honors: Honor Roll (1, 2, 3,), 8A*, Lawrence Prize (H1), Lawrence Prize F. & D. (2, 3), Room Councilor (3,4), Pres. Junior Class, Pres. Senior Class, Pres. Student Council (4), Delegate to Eastern Div. of Student Council
Teams: Track (1, 2, 3, 4)
Objective: Bowdoin

HENRY J. PAGLIARULO

"Pag"

Drink to me with thine eyes.

Hobby: Sports
Ambition: Civil Engineer
Honors: Room Captain (2, 3), Vice President Current Events
First Lieutenant
Objective: Northeastern

MATTEO J. PALAZZOLO

"Nigo"

Heaven helps those who help themselves.

Hobby: Football
Ambition: Office Clerk
Objective: Newberry Academy

JOSEPH J. PALMARIELLO

"Pal"

Each mind has its own method.

Hobby: Sports
Ambition: Success
Objective: Advertiser

FRANK E. PANARO

"Pop"

Versed in the Arts and stuff.

Hobby: Sports
Honors: Honor Roll (2, 3), Lawrence Prize (S3)
Ambition: Teacher
Second Lieutenant
Objective: College

JOHN PAPAYIANES

"Papie"

Accurate of hand, perceptive of mind.

Hobby: Sports
Ambition: Banker
First Lieutenant
Objective: Boston University

PAUL J. PAPPAS

"Boola"

The man of the hour.

Hobby: Sports
Ambition: Pharmacist
Objective: College

NATHAN PARKER

"Natie"

Getting some fun out of life.

Hobby: Baseball
Ambition: C. P. A.
Honors: Honor Roll (3)
First Lieutenant
Objective: Boston University

JOHN R. PASILLO

"Pussy"

Little by little the bird builds its nest.

Hobby: Sports
Ambition: Teacher
Cadet Captain
Objective: Boston College

PAUL D. PASQUINE

"Don"

He means well who does well.

Hobby: Music
Ambition: Teacher
Honors: Honor Roll (3)
Second Lieutenant
Objective: Boston College

ARNOLD R. PEARSON

"Swede"

Who's afraid of the big bad man?

Hobby: Mechanical drawing
Ambition: Inventor
Cadet Captain
Clubs: Chemistry
Teams: Track
Objective: College

ANGELO T. PELLEGRITTI

"Pelly"

A man is what he eats.

Hobby: Winning all jitterbug contests
Ambition: Teach the jitterbugs to dance
Teams: Football, Baseball, Track
Objective: University of Wyoming!

CHARLES C. PERKINS

"Chick"

We like what we know of him.

Hobby: Photography
Ambition: Reporter
Honors: Honor Roll (2, 3)
Cadet Captain
Objective: College

SOKRATES PETER

"Sok"

Sigh no more, ladies, sigh no more.

Hobby: Sports
Ambition: Astronomer
Cadet Captain
Clubs: Chemistry
Objective: College

JOHN C. PETERS

"Whip"

What is good for the goose, is good for the gander.

Hobby: Sports
Ambition: Civil Service
Honors: 1A*, Individual Prize
Objective: M. I. T.

WILLIAM R. PETERS

"Bill"

He means well.

Hobby: Baseball
Ambition: Advertising
Honors: Honor Roll (3), Lawrence Prize F8, 1A* (3)
Cadet Captain
Objective: Boston University

EDWARD A. PLEVACK

"Shorty"

Oh, for the life of the sea.

Hobby: Fishing
Ambition: Doctor
Teams: Swimming, Tennis
Objective: College

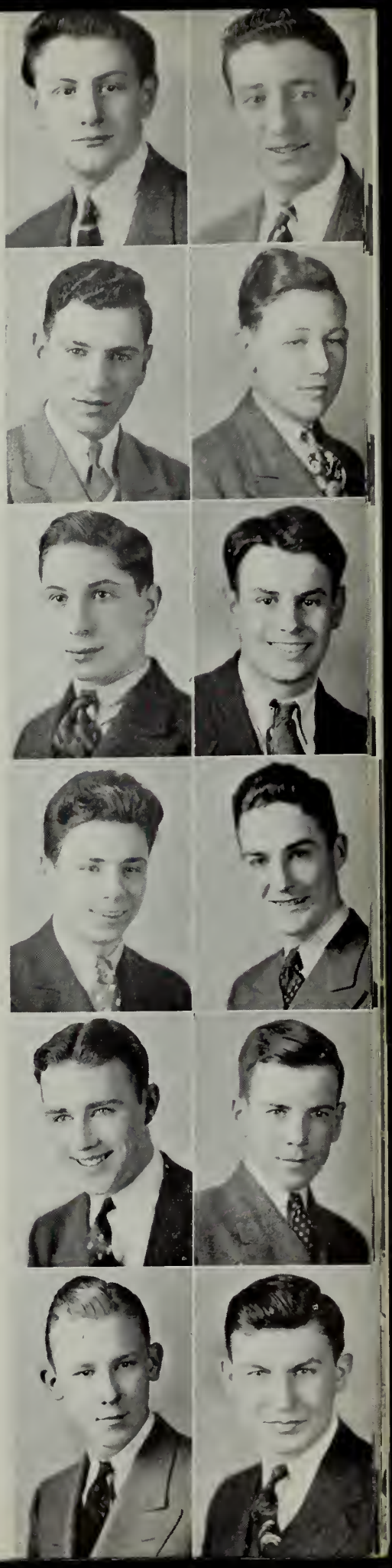

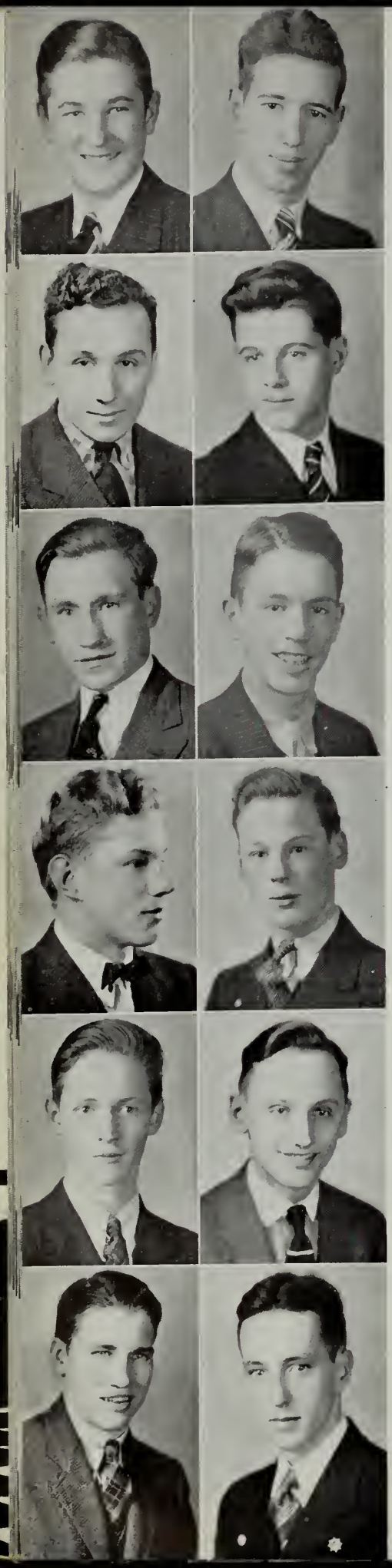

MICHAEL W. POHORESKY

"Ducky"

Discretion is the better part of valor.

Hobby: Hunting
Ambition: Taxidermist
Second Lieutenant
Objective: College

LEON POLLAK

"Lulu"

A man after his own heart.

Hobby: Baseball
Ambition: Salesman
Honors: Honor Roll (2, 3)
Objective: Northeastern University

STEPHEN J. PORTER

"Steve"

Clothes make the man.

Hobby: Collecting Old Coins
Ambition: Reporter
Honors: Athletic Room Captain (2, 3, 4)
Teams: Football (3), Track (2)
Objective: To Travel

JOSEPH W. POWELL

"Jake"

The secret of success is constancy of purpose.

Hobby: Sports
Ambition: Lawyer
First Lieutenant
Teams: Track (4)
Objective: College

GEORGE W. POWER

"George"

Silence is golden.

Hobby: Rifles
Ambition: Newspaper Man
First Lieutenant
Objective: College

CHARLES J. W. POWERS

"Alabam"

A little goes a long way.

Hobby: Chemistry
Ambition: Surgeon
Honors: Spelling Champ
Teams: Track, Baseball, Tennis
Objective: Holy Cross

WILLIAM B. POWERS

"Bill"

Tempus Sure Does Foogit.

Hobby: Boats
Ambition: Journalist
Honors: Room Spelling Champ (3), Class Spelling Champ (3), Executive Committee (2), Library Corps (3), Vice-Pres. Library Corps (4), Record Staff (4), Sec. Chemistry Club, Alumni Com., Chemistry Lab. Asst.
Second Lieutenant
Objective: College

DOUGLAS PRESCOTT

"Doug"

Hitch your wagon to a star.

Hobby: Sports
Ambition: Rollerskating
Lieutenant
Honors: Honor Roll (2), 2A*, F. & D. (1)
Objective: M. I. T.

JOHN C. J. PROCTOR

"J. C. J."

Ambition is the root of success.

Hobby: Good Reading
Ambition: O. F. M.
Honors: Honor Roll (2, 3) 7a*, Lawrence Prize F2, F3, L1, L2
Second Lieutenant
Clubs: Current Events (4), Student Council (3)
Objective: Boston College

JOHN L. PROCTOR

"Mabel"

The world is a stage.

Hobby: Sports
Ambition: Stenographer
First Lieutenant
Objective: Court Reporter

CHARLES J. PROVASOLI

"Provi"

Vex not his ghost.

Ambition: Teacher
Clubs: Current Events
Teams: Asst. Mgr. Football (3)
Objective: Boston University

JOHN E. QUEENAN

"Johnnie"

Sweet is the word for you.

Hobby: Hitch-Hiking
Ambition: Ranger
Honors: Drum Major
Objective: College

THOMAS J. RAFFOL
"Tommy"
Virtue is its own reward.
Hobby: Sports
Ambition: Lawyer
Honors: Honor Roll (3), Contributing Editor Record Staff (4)
First Lieutenant
Clubs: Chemistry (4), Current Events (4)
Objective: Boston College

MATTHEW A. RAIKLEN
"Mat"
Determination can move mountains.
Hobby: Science
Ambition: Chemical Engineer
Honors: Lawrence Prize F. and D. (1, 3), Honor Roll 1, 2, 3), 9A*, Senior Spelling Champion (4)
Cadet Captain
Clubs: Debating Club (1, 2, 3), Vice-Pres. Debating Club (2), Library Corps 2, 3, 4), President Library Corps (4), Vice-Pres. High School Chapter Jr. Red Cross (4), Student Council (2), Sec.-Treas. Math. Club (4), Alumni Committee (4), P3 Laboratory Assistant (3, 4)
Objective: M. I. T.

EDMUND J. RAINSFORD
"Napper"
Joy lights the candle in my heart.
Hobby: Dancing
Ambition: Surveyor and Equestrian
Objective: Worcester Academy

EARLE R. RAMSDELL
"Ruty"
Charm strikes the sight, merit wins the soul.
Hobby: Basketball
Ambition: Minister
Clubs: Current Events
Objective: Gordon College

PAUL H. RANDALL
All the world's a stage.
Hobby: Sports
Honors: Lawrence Prize E2, F1, Alumni Committee (4), Honor Roll (2, 3), 3A*, Library Corps (2, 3, 4), "Record" Staff (4)
Clubs: Math
Objective: Dartmouth College

FULVIO RANIERI
"Ranny"
Mama, I wanna make rhythm!
Hobby: Music
Ambition: Orchestra Leader
Honors: Individual Prize (3)
Cadet Captain
Objective: New England Conservatory of Music

CALVIN H. RAULLERSON
"Hank"
You can't judge a book by its cover.
Hobby: Chemistry
Ambition: Surgeon
Lieutenant
Clubs: Record Staff (4), Rifle (3, 4), Chemistry (4), Vice Pres. French (4)
Teams: Co-captain Rifle Team (3, 4)
Objective: College

FRANCIS V. REALE
"Franny"
Ja efer see a dream walking?
Hobby: Sports
Ambition: Coach
Honors: Athletic Captain, Dance Committee
Clubs: Glee
Teams: Football (2, 3, 4)
Objective: College

VINCENT J. REARDON
"Smiles"
Music hath charm.
Hobby: Swimming
Ambition: Aviator
Clubs: Rifle, Glee, Current Events
Objective: College

ROBERT F. REDMOND
"Redgie"
Life is too sweet to worry.
Hobby: Sports
Ambition: Banker
Honors: Room Captain
Clubs: Glee
Teams: Track (3, 4)
Objective: College

JEREMIAH E. REGAN
"Jerry"
The dynamo gains power with movement.
Hobby: Sports
Ambition: Lawyer
Clubs: Current Events
Teams: Football (4)
Objective: College

BENJAMIN J. REINSTEIN
"Reinie"
You stand in your own light.
Hobby: Swimming
Ambition: Auto Mechanic
Objective: College

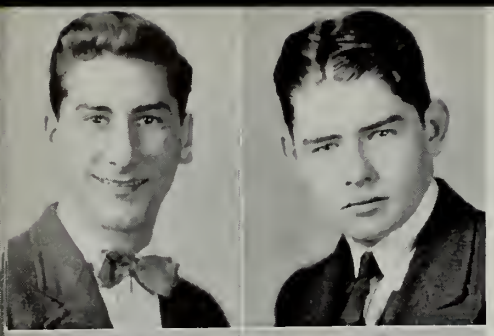

NICHOLAS J. RENONI

"Ronny"

Oh! Had I the wings of a bird.

Hobby: Sports
Ambition: Aviator

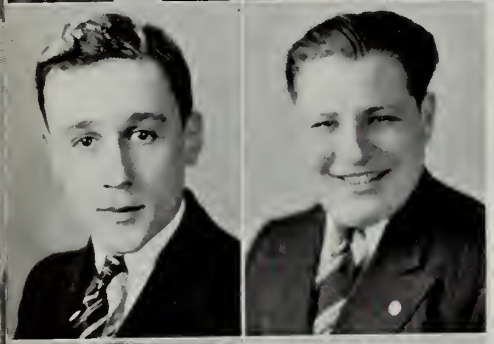

NICHOLAS RESTUCCIA

"Nicky"

If Winter comes,
Cad Sprig be far behide?

Hobby: Baseball
Ambition: Musician

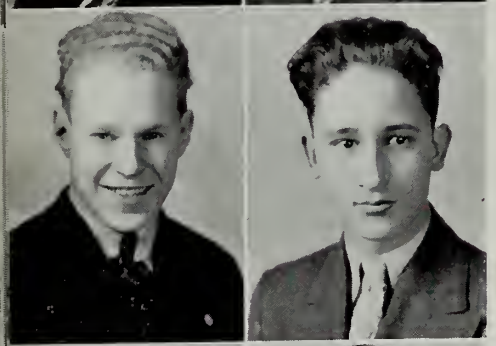

SAMUEL M. RICH

"Whitey"

Wim, Wigor, Witality.

Ambition: C. P. A.
Clubs: Chemistry, Math
Teams: Track, Baseball
Objective: Bentley's

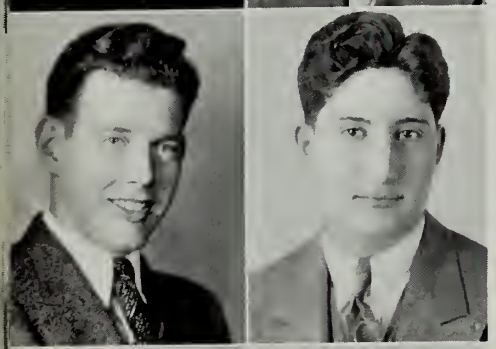

ROBERT RICKER

"Bob"

Silence is truly golden.

Hobby: Sports
Ambition: Aeronautics
Honors: Athletic Captain, First Lieutenant
Clubs: Glee, Rifle
Teams: Football (3, 4)
Objective: Navy Air Corps

WALTER G. RIDDLE

"Riddy"

Men may come and men may come.

Hobby: Dancing
Ambition: Typist
Honors: Lieutenant
Objective: Business Man

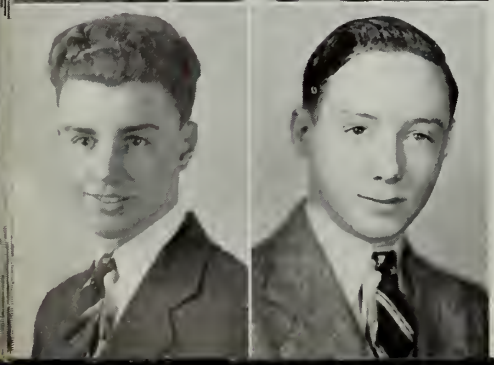

JOHN F. RILEY

"Johnny"

Music is the spice of life.

Hobby: Sports
Ambition: Military Instructor
Honors: Cadet Captain

JOHN J. RILEY

"Shot-Gun"

He is truly true blue.

Hobby: Sports
Ambition: Engineer
Lieutenant
Honors: Junior Room Councilor, Freshman Spelling Bee Winner
Clubs: German Club
Objective: Northeastern University

DOMINIC S. RINALDI

"Dom"

An apple a day, etc.

Hobby: Sports
Ambition: Business
Honors: Lawrence Prize F and D (3), First Lieutenant
Objective: Business

JOSEPH RINALDI

"Joe"

Music is the spice of life.

Hobby: Bowling
Ambition: Business
Honors: Second Lieutenant
Objective: College

GEORGE A. RIZZO

"Georgie"

A member of honor's famous train.

Hobby: Drawing
Ambition: Amanuensis

JOSEPH R. ROCHE

"Bob"

Spare the rod and spoil the child.

Hobby: Stamps
Ambition: Business
Cadet Captain
Honors: Home Room Spelling Winner (1), Record Staff (4), Room Councilor (4)
Objective: Boston University

DONALD F. ROGERS

"Small Fry"

It's a great life, if you don't weaken.

Hobby: Sports
Ambition: Civil Engineer
Objective: College

MYER J. ROSENFIELD

"Rosie"

A man with great aspirations.

Hobby: Chemistry
Ambition: Aeronautical Engineer
Honors: Home Room Winner of Spelling Bee, Lawrence Prize F and D (2) First Lieutenant
Clubs: Mathematics, Current Events, German Club
Objective: Northeastern University

ROBERT W. ROSENTHAL

"Bob"

Self Conquest is the greatest of victories.

Hobby: Dancing
Ambition: Advertising
Honors: Second Lieutenant
Objective: Boston University

JOSEPH E. ROSETTI

"Rosie"

Mighty, now, in heart is he.

Hobby: Bowling
Ambition: Success
Clubs: Current Events
Teams: Track (4), Baseball (2)
Objective: College

MELVIN RUBIN

"Mel"

Thou art now a man.

Hobby: Ping Pong
Ambition: Dentist
Honors: Individual Prize (2, 3, Honor Roll (2, 3)
Objective: Colby College

NICHOLAS M. RUNCI

"Nickie"

Life is too sweet to worry.

Hobby: Swimming
Ambition: Engineer
Objective: Lowell Institute

WILLIAM A. RUSSELL

"Willie"

What's funny on Sunday night is funny on Tuesday morning.

Hobby: Photography
Ambition: Lawyer
Clubs: Fife and Drum Corps
Objective: Northeastern University

CARLO J. SABLONE

"Slabby"

He is truly true.

Hobby: Sports
Ambition: Civil Engineer
Second Lieutenant
Honors: Honor Roll (2), Lawrence Prize F and D (3)
Objective: College

THADDEUS P. SADOWSKI

"Ted"

A most fertile and potential seed.

Hobby: Philately
Ambition: Teacher
Staff Lieutenant
Honors: Honor Roll (1, 2, 3), 10A*, Chairman of Alumni Committee. Lawrence Prize F. & D. (1), Physics Laboratory Assistant
Clubs: President of Stamp Club, Vice-President of Math Club
Objective: M. I. T.

IRVING E. SAIPE

"Saipey"

I know a trick worth two of that.

Hobby: Aeronautics
Ambition: Doctor
Honors: Staff Officer, Second Lieutenant
Clubs: Current Events (4)
Objective: College

LUCIANO R. SALERNO

"Lulu"

I would rather be right than President.

Hobby: Music
Ambition: Teacher
Lieutenant
Objective: Boston College

ERNEST E. SANTOSUOSSO

"Ernie"

Ja efer see a dream walking.

Hobby: Sports
Ambition: Teacher
Clubs: Glee (2) Current Events
Objective: Harvard

JOSEPH J. SARACENO

"Joe"

It's all relative.

Hobby: Stamps
Ambition: Engineer
Honors: Honor Roll (1, 2), 2A*. Lawrence Prize A1
Objective: West Point

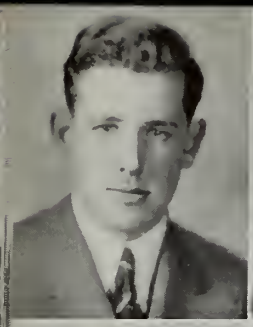

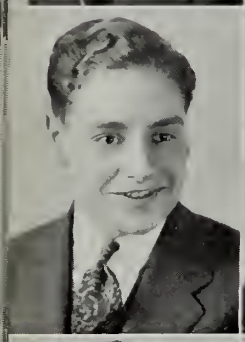

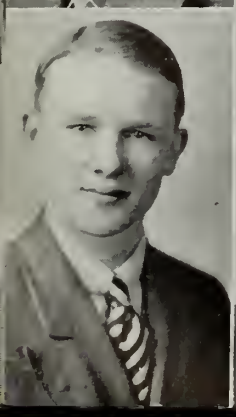

GEORGE B. SAVAGE

"Doc"

Nice work if you can get it.
Hobby: Sports
Ambition: Executive
Clubs: Band, Orchestra, Rifle
Objective: Boston University

HAROLD L. SAXE

"Saxey"

Live and learn.
Hobby: Sports
Ambition: Business
Teams: Football
Objective: Boston University

MARTIN L. SCHNEIDER

"Marty"

Here I am, girls.
Hobby: Composing Music
Ambition: Great Pianist
Clubs: Orchestra (2, 3, 4)
Objective: Yale School of Music

GEORGE T. SCOTT

"Scotty"

O Tempora! O Mores!
Hobby: Sports
Ambition: To travel
Clubs: Current Events
Lieutenant
Objective: Boston College

JOHN J. SEXTON, JR.

"Texas"

Where there's a will there's a way.
Hobby: Aviation
Ambition: Aviator
Honors: Student Councilor (2)
Lieutenant
Clubs: Aviation, German
Objective: Naval Air Base

HARRY B. SHACKELTON

"Shack"

Firm as a rock.
Hobby: Sports
Ambition: Engineer
Objective: Northeastern

EDWARD G. SHAHEEN

"Eddie"

Himself a host.
Hobby: Sports
Ambition: Lawyer
Objective: College

MITCHELL E. SHAHEEN

"Mitch"

None but the brave deserve the fair.
Hobby: Photography
Ambition: Chemist
Honors: Room Councilor (4), Individual Prize (3) 1A*
First Lieutenant
Clubs: Chemistry Club
Objective: College

IRVING SHAKNOV

"Shak"

After the battle, the reward.
Hobby: Chemistry
Ambition: Physicist
Honors: Honor Roll (2, 3), Lawrence Prize, M2, M3 4A*
Lieutenant
Clubs: Chess, Glee, Chemistry, "Record" Staff, Math, German
Objective: M. I. T.

JOHN A. SHARKEY

"Jack"

A gentleman throughout.
Hobby: Swimming
Ambition: To Travel
Honors: Honor Roll (2), Cadet Captain
Objective: College

WILLIAM SHEA

"Bill"

Business is business.
Hobby: Skiing
Ambtiion: Olympics
Honors: Spelling Bee winner in Homeroom (2, 3)
Teams: Track (1, 4), Baseball (2)
Objective: U. S. C.

THOMAS W. SHEEHAN

"Tom"

Second thoughts, they say, are best.
Hobby: Swimming
Ambition: C. P. A.
Honors: Honor Roll (1, 2, 3), 4A*, "Record" Staff
Lieutenant
Objective: Bentley's

DONALD W. SHERMAN

"Duck"

He is one who is liked by all.

Hobby: Mechanics
Ambition: Accountant
Second Lieutenant
Objective: Navy

MORTON SHERMAN

"Mortie"

A man of his word.

Hobby: Sports
Ambition: Business
Teams: Track (2), Football (2)
First Lieutenant
Objective: Bentley's

WILLIAM J. SHINNEY

"Bill"

Hitch your wagon to a star.

Hobby: Swimming
Ambition: Doctor
Teams: Football (3), Baseball (4), Track (4)
Objective: College

RUBIN SHNAPER

"Harp"

A mind devoted to a strong desire.

Hobby: Sports
Ambition: Engineer
Honors: Lawrence Prize (G2), Honor Roll (2)
Second Lieutenant
Clubs: Math, Current Events
Objective: College

HENRY W. SIA

"Si"

Many receive advice, few profit by it.

Hobby: Firearms
Ambition: Teacher
Honors: Honor Roll (1, 2, 3), 2A*
Cadet Captain
Clubs: Current Events
Objective: Concord

ANTHONY R. SICILIANO

"Sissy"

What a piece of work is man.

Hobby: Sports
Ambition: C. P. A.
Objective: College

WILLIAM J. SKANE, JR.

"Billy"

A man of his word.

Hobby: Stamps
Ambition: Accountant
Honors: Lawrence Prize F. & D. (3)
Second Lieutenant
Clubs: Stamp
Objective: Bentley's

MANUEL M. SLATE

"Mannie"

Save me virtue's reward.

Hobby: Baseball
Ambition: Pharmacist
Team: Track (2)
Objective: Massachusetts College

ROBERT S. SMITH

"Bob"

An apple a day, etc.

Hobby: Mechanics
Ambition: Engineer
Honors: Honor Roll (2)
Second Lieutenant
Clubs: Chess, Math, Chemistry
Objective: University of Michigan

BERNARD SOLOMON

"Benny"

Where art thou, Romeo?

Hobby: Sports
Ambition: Chemical Engineer
Clubs: Chemistry
Objective: Northeastern University

ALBERT V. SPADARO

"Spandy"

His is a noble heart.

Hobby: Sports
Ambition: To own a business
Clubs: Chemistry, Aviation
Objective: Successful business man

GEORGE A. SPEERS

"Georgie"

Thanks for the memories.

Hobby: Sports
Ambition: Business
First Lieutenant
Club: German, Tennis

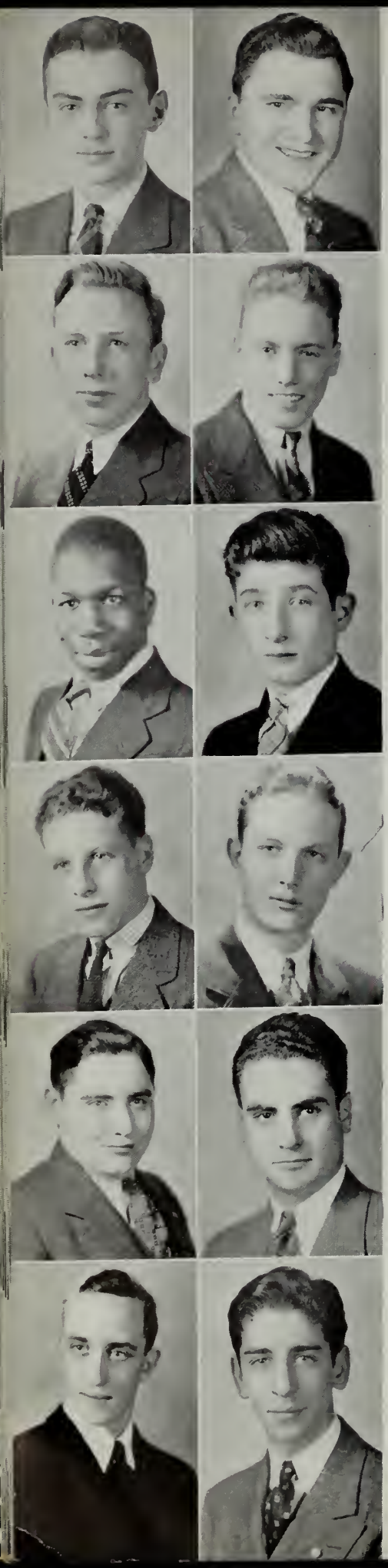

ARTHUR J. SPIRO

"Art'

On wing of the wind.

Hobby: Flying
Ambition: Airplane Pilot
Captain
Objective: Inter-city Airlines School

EDWARD JAMES SPITZ

"Eddy"

The charm of music.

Hobby: Sports
Ambition: Fireman
Lieutenant
Clubs: Current Events (2, 3), Chess (2)
Teams: Football (2), Track (3)
Objective: Boston College

VINCENT M. SPRINGER

"Vinnie"

Keep Smiling.

Hobby: Basketball
Ambition: Pharmacist
Teams: Track (2, 3)
Objective: College

ROBERT P. SPUNT

"Bob"

Take it, Mr. B.

Hobby: Sports
Ambition: Business
Clubs: Current Events (3, 4)
Teams: Football (3), Track (3, 4)
Objective: Business College

LOUIS M. STACKS

"Lou"

All I ask is to be left alone.

Hobby: Sports
Ambition: Chemist
Honors: Honor Roll (2), 2A*
Lieutenant
Objective: Mass. College of Pharmacy

ANTHONY F. STAFFIER

"Natty"

Always ready and willing.

Hobby: Sports
Ambition: Engineer
Honors: Spelling Bee Winner
Clubs: Current Events
Objective: College

NICHOLAS D. STAMATOS

"Dan"

Whistle, and she'll come to you.

Hobby: Plastic Sculpturing
Ambition: Advertiser
Honors: First Prize City-Wide Oratorical Contest
Lawrence Prize for Public Speaking
Clubs: Debating, Current Events, Glee, Dramatics
Objective: Boston University

JOSEPH G. STANTON

"Joe"

I'm in my glory.

Hobby: Sports
Lieutenant
Clubs: Current Events
Teams: Track (3, 4), Baseball (3, 4)
Objective: Holy Cross

BENJAMIN STAREK

"Ben"

His smile! Oh boy!

Hobby: Photography
Ambition: Chemist
Clubs: Camera
Teams: Track (4)
Objective: Franklin Institute

LEO V. STASULIS

"Slick"

Life's too short to worry.

Hobby: Sports
Ambition: Electrical Construction
Captain
Objective: Wentworth Institute

BURTON J. STEINBERG

"Brutus"

Good humor is always a success.

Hobby: Flying
Ambition: Aviator
Teams: Track (4)
Objective: Flying South

HERBERT I. STEINBERG

"Herby"

Quiet, please.

Hobby: Dancing
Ambition: Pharmacist
Clubs: Camera (3), Current Events (3)
Objective: Mass. College of Pharmacy

EDWARD S. STERN

"Ed"

Stop, you're breaking my heart!

Hobby: Photography
Ambition: Pharmacist
Honors: Honor Roll (2, 3), Lawrence Prize C3, 8A*
Clubs: Current Events, Camera
Objective: Mass. College of Pharmacy

LEON STONE

"Red"

Yes, I said 3.2808!

Hobby: Chemistry
Clubs: Chemistry
Objective: M. I. T.

JAMES J. SULLIVAN

"Sully"

The man of the hour.

Hobby: Drawing
Ambition: Commercial Artist
Clubs: Current Events, Chemistry
Teams: Track
Objective: Art School

JOHN T. SULLIVAN

"Sully"

A good friend is my nearest relation.

Hobby: Sports
Ambition: Successful Business Man
Lieutenant
Teams: Track (1, 2)

JOSEPH E. SULLIVAN

"Joe"

A man of few words.

Hobby: Sports
Ambition: Good Week's Pay
Objective: Politician

JOSEPH P. SULLIVAN

"Joe"

Why should I worry?

Hobby: Mechanics
Ambition: Diesel Engineer
Clubs: Current Events
Objective: Hemphill Diesel

LEO B. SULLIVAN

"Sully"

I know what I know.

Hobby: Camping
Ambition: Army Officer
Captain
Teams: Rifle, Track (3)
Objective: Randolph Field Army Air Corps

ROBERT J. SULLIVAN

"Sully"

Silence gives consent.

Hobby: Sports
Ambition: See the world
Honors: Switchboard (2, 3), Athletic Captain
Lieutenant
Clubs: Glee
Teams: Baseball (3)
Objective: Boston University

THOMAS E. SULLIVAN

"Eddie"

Good things come in small packages.

Hobby: Sports
Ambition: See the world
Teams: Hockey
Objective: Naval Aviator

WILLIAM B. SWANTON

"Bill"

None but himself can be his equal.

Hobby: Hunting and Fishing
Ambition: Jitterbug
Clubs: Current Events
Objective: Northeastern

JAMES A. SWEENEY

"Jim"

It is clear he is a gentleman.

Hobby: Sports
Ambition: Merchant Marine Officer
Honors: Spelling (2)
Teams: Hockey, Rifle
Objective: Mass. Nautical School

LAWRENCE P. SWEENEY

"Larry'

Ambition has no rest.

Hobby: Sports
Ambition: President
Honors: Athletic Captain (1, 2, 3)
Lieutenant
Clubs: Glee
Teams: Track (1, 2), Football (3, 4), Baseball (3), Rifle
Objective: White House

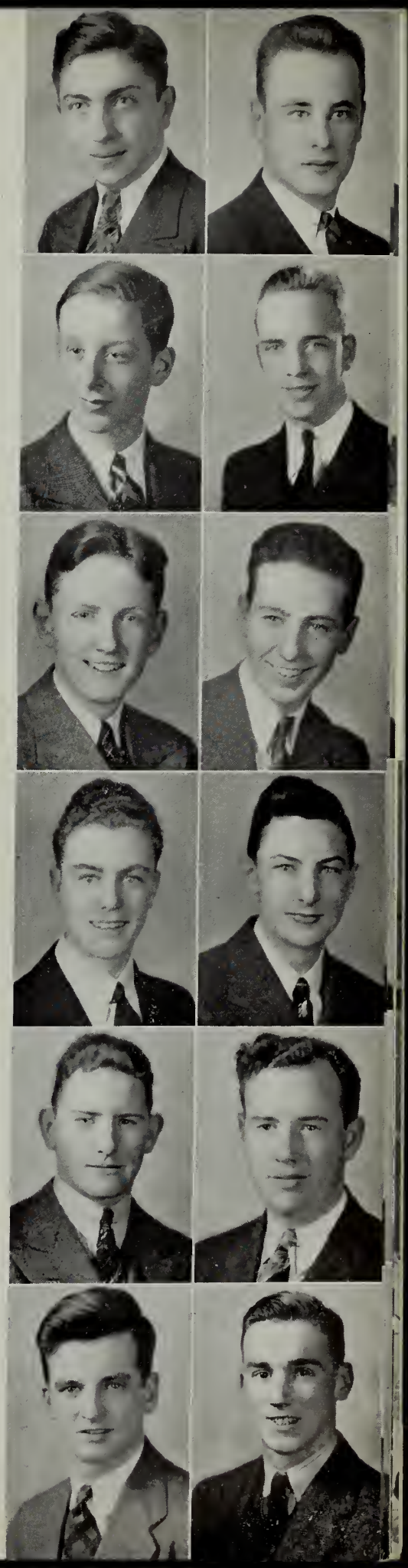

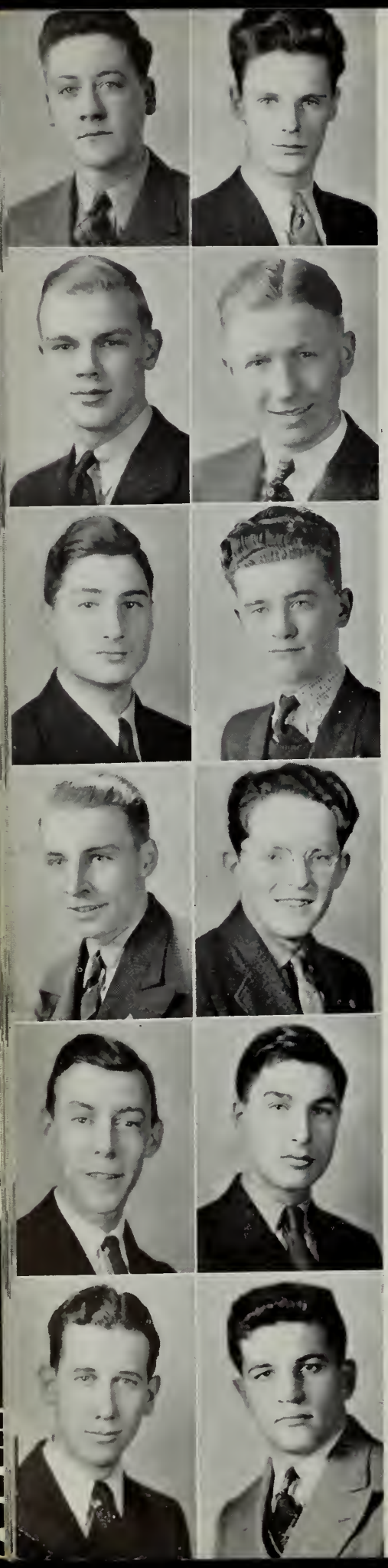

KENNETH S. SWEENIE

"Ken"

Laugh and the world laughs with you.

Hobby: Swimming
Ambition: Businessman
Honors: Student Council, F. & D. Prizes
Objective: Business School

GORDON A. SWENSON

"Swede"

Only the best are chosen.

Hobby: Music
Ambition: Civil Engineer
Honors: Room Councilor
Captain (Band)
Clubs: Band (2, 3, 4), Orchestra (2, 3, 4), Pres. Music Club
Teams: Track (2)
Objective: Northeastern

PHIL TAUBER

"Phil"

The world is a comedy to those that think.

Ambition: Harvard College
Honors: Chemistry, Physics
Objective: Harvard College

ROBERT W. TAYLOR

"Bob"

His smile! Oh boy.

Hobby: Sports
Ambition: Orchestra Leader
Lieutenant
Teams: Baseball (3)
Objective: Business

JAMES D. THOMAS

"Bud"

Everyday's a holiday.

Hobby: Sports
Ambition: To go to sea
Teams: Baseball (3)
Objective: Business

PAUL L. THORNTON

"Bud"

He who works succeeds.

Hobby: Bowling
Ambition: Civil Engineer
Clubs: Camera, Math
Objective: M. I. T.

DANIEL A. TIBBETTS

"Danny"

Hit the line!

Hobby: Sports
Ambition: Archaeologist
Clubs: Math, Aviation, Camera
Teams: Football (4), Baseball (3)

JAMES A. TIBETS

"Tib"

Never a dull moment.

Hobby: Sports
Ambition: Telephone man
Objective: U. S. Navy Air Base

THOMAS A. TIERNEY

"T"

A jolly good fellow.

Hobby: Sports
Ambition: French teacher
Objective: Boston College

HARRIS T. TODD

"Harry"

He has an eye for beauty.

Hobby: Animals
Ambition: Accountant
Clubs: Stamp
Objective: Hollywood

PASQUALE TODISCO

"Pat"

Take me out to the ball game.

Hobby: Sports
Ambition: Engineer
Honors: Honor Roll (2)
Captain
Clubs: Current Events
Objective: Northeastern

WILLIAM F. TORTOLANO

"Biff"

Look before you leap; then look again.

Hobby: Boxing
Ambition: Another Rockefeller
Honors: Athletic Captain (2, 3, 4)
Teams: Football (2, 3)
Objective: Olympic games

FRANK TRANI

"Frankie"

If you want it, take it.

Hobby: Sports
Ambition: Amanuensis
Honors: Honor Roll (2). A* in Shorthand (3)
Lieutenant
Objective: John Hancock Life Insurance Co.

ROBERT TRAVIS

In the still of the night.

Hobby: Radio
Ambition: Radio operator
Honors: Honor Roll (2, 3) 3A*, Room Councilor
Objective: Radio School

FRANK C. TRIPOLI

"Trip"

All the world's a stage.

Hobby: Sports
Ambition: Traveling Salesman
Lieutenant
Teams: Rifle
Objective: To see the world.

JOSEPH P. TUMBLETY

"Joe"

Fate is with those who perservere.

Hobby: Microscopy
Ambition: Ballistician
Honors: "Record" Staff, Chief Laboratory Assistant, Alumni Committee
First Lieutenant
Clubs: Chemistry, Photography (2), Current Events, Rifle (3, 4)
Objective: Boston College

GEORGE H. TURNER

"Turner"

Ambition has no rest.

Hobby: Photography
Ambition: Chemist
Honors: Office Worker (3)
Clubs: Stamp
Teams: Track (2, 3, 4)
Objective: Howard University

GEORGE TUTUNJIAN

"Tut"

He is a master of all sports.

Hobby: Aeroplane Models
Ambition: Teacher
Clubs: Aviation
Teams: Track, Baseball
Objective: Teachers College

WILLIAM L. TWOHIG

"Wild Willie"

Look before you leap.

Hobby: Horse Back Riding
Ambition: Traveling Salesman
Clubs: Glee
Teams: Track (1)
Objective: Business

THOMAS A. VAGENAS

"Moe"

I'm telling you.

Hobby: Billiards
Ambition: C. P. A.
Objective: Work

RICHARD VALLON

"Richie"

Is there a doctor in the house?

Hobby: Dramatics
Ambition: Doctor
Honors: N. Y. A. Supervisor (3)
Captain
Clubs: Current Events, French
Teams: Track (3)
Objective: Boston University

ALBERT J. VARNERIN

"Al"

Labor conquers all things.

Hobby: Sports
Ambition: Pharmacist
Clubs: Rifle
Objective: Mass. College of Pharmacy

WILLIAM A. VERROCHI

"Van Horn"

Learn to live and live to learn.

Hobby: Model Airplanes
Ambition: Mechanical Engineer
Honors: 1A*
Clubs: Math. German
Objective: M. I. T.

APOSTOLLOS VOMVOURAS

"Paul"

Come, sleep; O sleep the certain knot of peace.

Hobby: Sports
Ambition: Explorer
Honors: 1A*
Objective: College

STANLEY A. VOZZELLA

"Stan"

Are you telling me?

Hobby: Pharmacy
Ambition: Aeronautical Engineer
Second Lieutenant
Objective: Northeastern University

PAUL J. WAHLSTROM

"Swede"

That's the way the Dipsy Doodle works.

Hobby: Dancing
Ambition: Salesman
Clubs: Chemistry
Objective: College

ADOLPH WALLENGEVICZ

"Wally"

If there ever was one.

Hobby: Music
Honors: Honor Roll (2)
Ambition: Success
Clubs: Picture Committee
Objective: College

JAMES F. WALSH

"Wacky"

The moon got in my eyes.

Hobby: Dancing
Ambition: Coach
Honors: Honor Roll (2)
Teams: Baseball (2, 3), Track, Football
Objective: College

JAMES M. WALSH

"Jack"

A man after his own heart.

Hobby: Sports
Ambition: Banker
Objective: Harvard

JOHN J. WALSH

"Ears"

Little strokes fell great oaks.

Hobby: Sports
Ambition: Salesman
Objective: College

SELIG WASSERMAN

"Sully"

An honest man is the noblest.

Hobby: Sailing
Ambition: Success
Honors: Room Councilor (3)
Second Lieutenant
Clubs: Current Events
Objective: College

HARVEY WEEKS

"Wolf"

Up and quit your books.

Hobby: Photography
Ambition: Flying
Clubs: Current Events
Captain
Objective: College

PHILIP WEINER

"Phil"

Honesty is the best policy.

Hobby: Sports
Ambition: C. P. A.
Second Lieutenant
Clubs: Chemistry
Objective: Boston University

CHARLES A. WEINSTEIN

"Charlie"

I hardly ever repent.

Hobby: Money
Ambition: To have lots of it
Honors: Honor Roll (2, 3)
First Lieutenant
Clubs: Chemistry, Camera
Objective: Boston University

ALDEN F. WESTERLUND

"Westy"

All's well that ends well.

Hobby: Handball
Honors: Honor Roll (2), Library Corps (3, 4)
Ambition: Lawyer
Clubs: Chemistry
Second Lieutenant
Objective: College

HENRY F. D. WHALEN

"Hank"

He is one who is liked by all.

Hobby: Guns
Ambition: Policeman
Honors: Honor Roll (3)
Cadet Captain
Clubs: Rifle (2, 3, 4), Band (1), Track (2)
Objective: College

HERMAN E. WHELPLEY

"Speed"

A lover of the great outdoors.

Hobby: Ice Racing
Ambition: Success
Honors: Athletic Captain 2 years
Clubs: E7 Plays
Objective: To make my mark in the world

JOHN J. WHITE

"Whizzer"

Only the wise speak little.

Hobby: Bowling
Honors: Spelling (2)
Staff Captain
Objective: College

JOSEPH F. WHITE

"Tiger"

It is well to profit by the folly of others.

Hobby: Dancing
Ambition: Business
Objective: Dartmouth

JOHN P. WHITMARSH

"Jack"

Solitude and quietude.

Hobby: Sports
Ambition: Research Chemist
Clubs: Aviation, Chemistry
Teams: Track Manager
Objective: Northeastern

ARNOLD G. WILBUR

"Maestro"

To the stars through bolts and bars, Invincible.

Hobby: Aviation
Ambition: Chemist
Objective: Northeastern

PAUL E. WILLIAMS

"Will"

He gives twice who gives quickly.

Hobby: Dancing
Ambition: Business
Objective: College

RICHARD H. WILLIAMS

"Dick"

Let us take the blows of life with a smile.

Hobby: Camping
Ambition: Engineer
Clubs: Current Events
Objective: U. S. Coast Guard Academy

GERALD B. WILLIAMSON

"Jerry"

Walking life's sequestered path.

Hobby: Sports, Music
Ambition: To be successful
Clubs: Glee (4), Orchestra (1, 2, 3, 4), Swing
Objective: Business

JOHN A. WILSON

"Hack"

Action is the proof of ability.

Hobby: Ping pong
Ambition: Success
Captain
Teams: Football (4)
Objective: College

PAUL S. WINEBERG

"P. W."

Short accounts make long friends.

Hobby: Sports
Ambition: Announcer
Clubs: Current Events
Teams: Track (2)
Objective: University of Southern California

SAMUEL WINOGRAD

"Sam"

Thou art now a man.

Hobby: Sports
Ambition: Mining Engineer
Honors: Honor Roll (2)
Clubs: Chemistry, Math, Current Events
Teams: Track
Objective: New Mexico School of Mining

ALBERT C. WITTENAUER

"Al"

He who hesitates is lost.

Hobby: Music
Ambition: Engineer
Objective: College

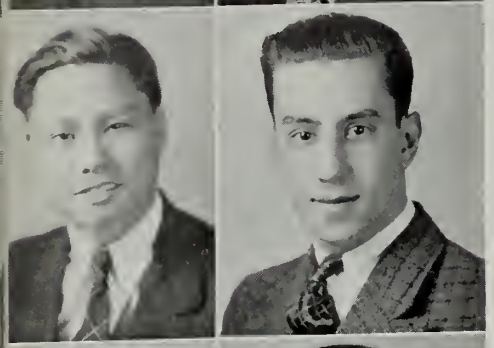
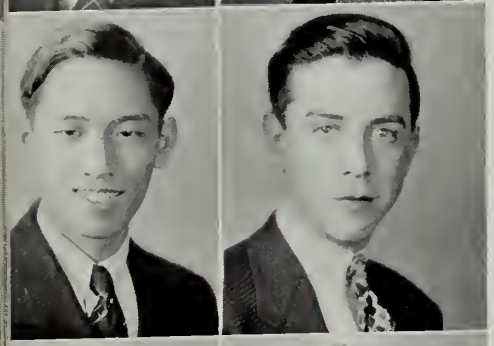

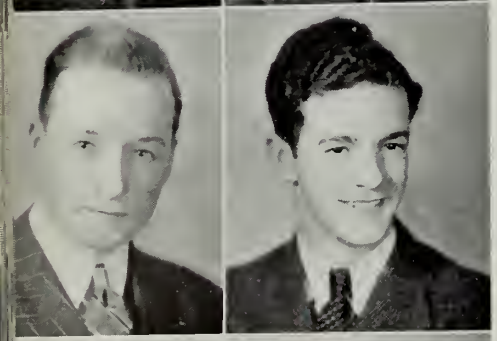
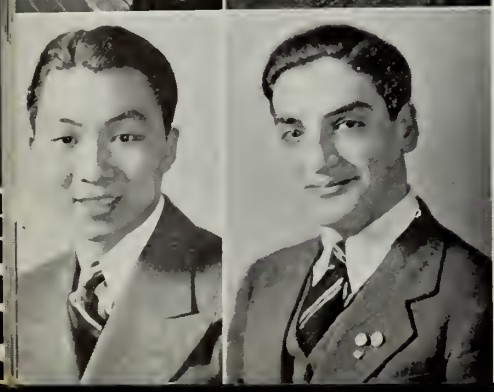

ALBIN J. WOJNILOWICZ

"Al"

He knows all, he sees all.

Hobby: Music
Ambition: Success
Honors: Individual Prize First Lieutenant
Clubs: Orchestra (2, 3, 4), Chemistry
Objective: College

GEORGE WONG

"Kong"

An honest gentleman.

Hobby: Reading
Ambition: Lawyer
Objective: Harvard

ELLIOT WOO

"Cupcakes"

Vain is the help of man.

Hobby: Chemistry
Honors: Honor Roll (2, 3)
Ambition: Success
First Lieutenant
Objective: College

ROBERT S. WOOD

"Woodsie"

Determination can move mountains.

Hobby: Sailing
Ambition: Physicist
Honors: Honor Roll (1, 2) 1A* Math
First Lieutenant
Clubs: Rifle
Objective: M. I. T.

WILLIAM B. WOODWARD

"Woody"

All's well that ends well.

Hobby: Photography
Honors: Honor Roll (2, 3)
Second Lieutenant
Clubs: Camera (3)
Objective: College

THOMAS Q. YEE

"Pucky"

Steady and strong is he.

Hobby: Mah Jong
Ambition: Architect
Honors: Room Captain (2, 3, 4), Honor Roll (2)
First Lieutenant
Objective: College

A. N. YIANNACOPOULOS

"Hard Tack"

Play with fire and you'll get burned.

Hobby: Sports
Ambition: Radio Engineer, Aeronautical Engineer
Honors: Room Councilor (4), Honor Roll (2)
First Lieutenant
Clubs: Camera
Objective: College

JAMES J. YOUNIS

"Jim"

Heroes are born not made.

Hobby: Baseball
Ambition: To make good
First Lieutenant
Clubs: German Club
Objective: College

HENRY F. ZACCHINI

"Zack"

If you can't win, never give up.

Hobby: Reading
Ambition: Accountant
Objective: Business School

JOHN ZACHIRCHUK

"Wah Hoo"

I leave a character behind.

Hobby: Athletics
Ambition: To be an athlete
Teams: Football (2, 3, 4)
Objective: College

PETER A. ZOGRAPHOS

"Doctor"

Honor an achievement above all.

Hobby: Florist
Ambition: Businessman
Honors: Fidelity Prize Lieutenant
Objective: Millionaire

PETER J. ZAGARELLA

"Zag"

We reap as we have sown.

Hobby: Driving
Ambition: C. P. A.
Captain
Teams: Track Manager (1, 3, 4)
Objective: Boston University

ALPHONSUS J. ALCUSKY
"Al"
Nice work if you can get it.
Hobby: Model Airplanes
Ambition: Navy
Teams: Football (4), Track (3, 4)

JOHN W. APRILE
Radiantly he smiles upon all mankind.
Hobby: Baseball
Ambition: Journalist
Objective: College

JOHN C. BARRETT
Is there a doctor in the house? Hello, Doc.
Ambition: Journalist
Hobby: Reading
Teams: Football (4)

VINCENT BATCHELDER
"Dap"
Take it, Mr. B.
Hobby: Athletics
Ambition: Success
Objective: Business
5A*

HENRY A. BRENNION
"Dusty"
Honor is the reward of virtue
Hobby: Flying
Ambition: Senior Pilot's License
Objective: Solo flight around the world

LEON HERVEY BURNS
"Bunso"
Just give me room.
Hobby: Sports
Ambition: Business
Honors: Room Councillor (2), Spelling Champ (3)
Teams: Track Asst. Manager
Objective: Business College

WILLIAM B. CADIGAN
"Gusho"
Do unto others as you would have others do unto you.
Hobby: Eating
Ambition: Radio Singer
Clubs: Glee (4), Rifle (4), Chess (4), Camera (4)
Teams: Football (3, 4), Track, Baseball
Objective: Susquehanna Institute

JOHN J. P. CASBY
"Lefty"
Beware the Ides of March.
Hobby: Basketball
Ambition: Beach Patrol
Objective: West Point

GEORGE R. CHAKERIS
"Handsome"
Haste Makes Waste.
Hobby: Languages
Ambition: Business
Clubs: Chess Club, French
Objective: Business School

JOHN H. HARKINS
"Chick"
Hobby: Bowling
Ambition: C. P. A.
Honors: Individual Prize
Clubs: Camera
Teams: Rifle
Objective: Bentley's

STEPHEN F. CONNELLY
"Stevie"
The hardest climbed rung is the first.
Hobby: Sports
Ambition: Journalist
First Lieutenant
Teams: Football (4)
Objective: University of Southern California

LEO C. CURRAN
"Snow-Shoes"
Quorum magna pars fui.
Hobby: Dancing
Ambition: To Dance well
Objective: Commercial Flying

FRED S. DE GIACOMO
"Jocho"
Don't count your chickens before they are hatched.
Hobby: Photography
Ambition: President
Clubs: Camera Club
Objective: Tufts

JOSEPH F. EGAN
"Duke"
Business is business.
Hobby: Sports
Ambition: Accountant
First Lieutenant
Teams: Track (1)
Objective: Bentley's

JOSEPH FELZANI
"Alfalfa"
Don't tell me. Lemme guess.
Hobby: Music
Ambition: Pharmacist
Honors: Individual Prize (2)
Clubs: Orchestra
Teams: Tennis
Objective: Mass. College of Pharmacy

DOUGLAS G. FOSTER
"Doug"
Smott falla, Al.
Hobby: Sports
Ambition: To travel around world
Lieutenant

WILLIAM E. GALLAGHER
"Cookie"
His eyes towards Incas gold are turned.
Hobby: Sports
Ambition: Politician
Objective: Boston University

EDWARD A. GENOVESE
"Genny"
Go west, young man, go west.
Hobby: Furniture
Ambition: A success in furniture business
Honors: Honor Roll (2)

VICTOR CHARLES GHIZ
"Vic"
Zealous but modest.
Hobby: Music
Ambition: C. P. A.
Honors: Lawrence Prize in Q1 and T1, F and D, H. R. (3)
Objective: Bentley's

FREDERICK J. RILEY
"Freddy"
I came, I saw, so what?
Hobby: Sports
Ambition: Business
Objective: College

WILLIAM H. HAUGH
"Bill"
Time will explain it all.
Hobby: Sports
Ambition: Aeronautical Designer
Lieutenant
Teams: Baseball (4)
Objective: U. S. Naval Academy

JOSEPH R. HOULE
"Joe"
What's in a name?
Hobby: Baseball
Ambition: Business Administrator
Honors: Honor Roll
Objective: Business College

FRANK J. IMBORNONE
"Cousin"
Be courteous to men and women.
Hobby: Swimming
Ambition: Stenographer
Objective: M. I. T.

HYMAN KAIZERMAN
"Hy"
Eat, Eat, and be merry.
Hobby: Music, Hiking
Ambition: Medical Doctor
Objective: College

JOHN F. KEANE
"Rajah"
Don't count your chickens before they're hatched.
Hobby: Chemistry
Ambition: Chemical Engineer
Objective: M. I. T.

ARTHUR F. KENNEY
"Ken"
Well, sir, it was this way.
Hobby: Military Drill
Ambition: Army Officer
Objective: Army Official

GAETANO F. LALICATA
"Lully"
Money in the hand, and in the pocket.
Hobby: Sports
Ambition: Engineer
Objective: Norwich Academy

ROBERT E. LEE
Men gladly believe what they wish to.
Hobby: Photography
Ambition: Postal Clerk
Honors: Room Councilor (1, 2, 3)
Clubs: Glee (2, 4)

LEONARD LE HANE
"Leny"
What a plague it is to be too handsome.
Hobby: Pool
Ambition: Philanthropist
First Lieutenant
Clubs: Chess
Teams: Track (1, 2)
Objective: Night School

PAUL P. LYNCH
"Mike"
Good heavens! What's this?
Hobby: Dancing
Honors: Athletic Captain (1)
Clubs: Current Events, Glee
Teams: Track (1, 2), Football (1, 2)
Objective: College

EDWARD J. McCARTHY
"Jack"
Play the cat not the mouse.
Hobby: Numismatist
Ambition: Lawyer
Objective: Davis-Elkins

EDWARD W. McCARTHY
"Mac"
Thou art now a man.
Hobby: Sports
Ambition: Business
Objective: Morris-Harvey

JOHN F. McDONALD
"Mack"
The elements mixed gently in his nature.
Hobby: Sailing
Ambition: Electrician
Teams: Track (1, 2, 3, 4), Football (3)
Objective: College

JAMES T. MARAKOULOS
"Jimmy"
Indeed, a proper man.
Ambition: Journalist
Hobby: Reading
Honors: Spelling Bee Winner
Objective: Sports Writer

JOSEPH E. NAPOLITANO
"Nap"
A word from the wise is sufficient.
Hobby: Swimming
Objective: College

JOSEPH J. O'CONNELL
"Joe"
Resolve, and thou art free.
Hobby: Sports
Ambition: Business
Objective: A Success

KEVIN O'CONNELL
"Kev"
He does what he ought who does what he can.
Hobby: Yacht Racing
Ambition: Lawyer
Clubs: Debating, Current Events
Teams: Track (1, 3)
Objective: Harvard

MATTHEW O'DONNELL
"Noisy"
You can't judge a book by its cover.
Hobby: Photography
Ambition: Governor
Cadet Captain
Clubs: Rifle team (3, 4)
Objective: Norwich Academy

JOHN W. PARKER, JR.
"Chappy"
The right bring counsel.
Hobby: Music
Ambition: Commercial Artist
Objective: Art School

PAUL J. PHAIR
"P. J."
There is no rose without a thorn.
Ambition: Journalism
Objective: Boston University

EMILEO T. PUOPOLO
"Mel"
Stop, look and listen.
Hobby: Baseball
Ambition: Baseball Player

GERALD J. PURCELL
"Jerry"
Hobby: Philatelist
Ambition: Journalism

ENRICO RATTO
"Rick"
Kind deeds are wrought by me.
Hobby: Sports
Ambition: Business
Honors: Lieutenant
Objective: Successful Business Man

MERLIN L. REID
"Bob"
I'm telling you — not asking you.
Hobby: Sports
Ambition: Engineer
Honors: Cadet Captain
Objective: Northeastern University

FREDERICK RIHBANY
"Slugger"
Hobby: Bowling
Ambition: Journalist
Objective: College of Journalism

EMANUEL B. SALON
"Manny"
A lover of the great outdoors.
Hobby: Scouting
Ambition: Business
Objective: Business School

EUGENE V. SCIGLIANO
"Mike"
As happy as the day is long.
Hobby: Hunting
Ambition: Accountant
Objective: Tufts

JOSEPH V. SCUZZARELLA
"Joe"
Words mean nothing.
Hobby: Reading
Ambition: To travel
First Lieutenant
Objective: United States Navy

WILLIAM C. RYAN
"Chick"
Save me virtue's reward.
Hobby: Roller Skating
Ambition: Telegraph Operator
Teams: Track (3)
Objective: School of Telegraphy

PAUL M. SHEERIN
"Shock"
They also serve who only stand and wait.
Hobby: Radio
Ambition: Announcer
Cadet Captain
Teams: Track
Objective: Bentley's

FRANK H. SHELTON
"Shotgun"
I am monarch of all I survey.
Hobby: Sports
Ambition: Doctor
Honors: Honor Roll (1), Athletic Captain
Second Lieutenant
Clubs: Current Events
Teams: Track (2, 3, 4)
Objective: Tufts

CHARLES F. SMYTH
"Chic"
A flood of laughter in his eyes.
Hobby: Sports
Ambition: Business
Objective: Business School

PASQUALE V. SORGI
"J. J."
A penny for your thoughts.
Hobby: Boating
Ambition: Navy
Honors: Honor Roll (2)
Clubs: Chemistry, Camera
Objective: College

JOHN G. TAYLOR
"John"
Wishes never filled the bag.
Hobby: Sports
Ambition: Business
Objective: To own my own business

WALTER J. WILSON
"Wally"
I'm not asking you; I'm telling you.
Hobby: Sports
Ambition: Success
Objective: Boston College

STANLEY WOJCIK
"Chuck"
A man throughout.
Hobby: Stamps
Ambition: Surgeon
Honors: Honor Roll (2)
Cadet Captain
Clubs: Chemistry
Teams: Track (2, 3, 4)
Objective: Harvard

SIDNEY P. WOLPERT
"Wally"
Bold in heart.
Hobby: Sports
Ambition: Business
Objective: College

RICHARD D. WRIGHT
"Lefty"
Be noble in every thought.
Hobby: Sports
Ambition: Air Corps
Objective: West Point

OSCAR W. YOUNG
"Scar"
He gives twice who gives quickly.
Hobby: Sports
Ambition: U. S. Marine
Objective: Intelligence Service

MICHAEL J. ZIND
"Jitterbug"
Oh! Had I the wings of a dove.
Hobby: Dancing
Ambition: Doctor
Objective: College

THE CHRONICLE

by Irving Shaknov '39

September 8, 1938 Horrors! Is the vacation over so soon? This great institution for the one hundred and eighteenth time flings open its doors in welcome to a multitude of eager students. We return for the last time to our books and classrooms.

September 9, 1938 Countless freshmen learn that the building lacks an elevator.

November 1, 1938 The *Record* goes on sale for the first time this year. By 9:30 a copy cannot be had for love, money or carchecks.

November 17, 1938

Gather ye rosebuds while ye may;
Accept all carchecks on this day.

Yes, you guessed it: senior class elections. After the cloud of dust clears, we see Emil Pagliarulo, Vincent Boris, James Flynn, Robert Du Wors, and James McNamee. Congratulations.

November 24, 1938 In memory of 3,359 turkeys who fell bravely in the field of action. English High School defeats Public Latin School in the fiftieth football classic by a score of six to nothing. Joy and rapture!

December 22, 1938 Hot dog! Vacation!

January 5, 1939 Justice Paul G. Kirk addresses the assembled seniors, giving much excellent advice.

February 7, 1939 Parent's Day. Many proud parents watch military drill exhibition in the drill hall. Afterwards they hear addresses of welcome by Mr. Reed and by President Pagliarulo.

February 10, 1939 The seniors enjoy the big social event of the year: the Blue and Blue Prom. The Georgian Room in the Hotel Statler is the scene of this great success. Congratulations to Dance Committee Chairman McCarthy and aides.

March 7, 1939 English track men bring home the bacon; once more the Reggie title is ours. Orchids to Coach Ohrenberger and his sterling track men.

April 14, 1939 Prize Drill comes and leaves the usual quota of colonels, majors and disappointed.

May 12, 1939 The social events for this year draw to a close with the successful Farewell Prom. High above the streets of Boston on the Parker House Roof the seniors enjoy their last class dance.

May 29, 1939 With the usual solemnity and ceremony the annual outdoor patriotic exercises are held in memory of the sons of English High who laid down their lives for their country.

June 6, 1939 To the strains of martial music, the Boston school-boy cadets swing through the streets in the annual parade. It proves to be a thrilling spectacle for the thousands of spectators.

June 15, 1939 Alas, our high school days are over. Graduating exercises are held in Tremont Temple. Despite all remarks to the contrary, every senior carries a heavy heart as he turns to leave the familiar halls of English High.

CLASS HISTORY

by Hyman L. Bloom '39

The end draws nigh, and before long we shall, with lagging steps and heavy hearts, depart from this old school to which we owe so much. As the years hurtle by, we shall pause time and time again to reflect on these care-free days, and in these reflections find an escape from the care and sorrows of the world. As we fondly glance back over the past four years, we are aware of a warm glow in our hearts, a glow that is beyond the descriptive power of mere words. Before we take our leave and step across the threshold to wend our way up the road of life, let us pause to look back on those four years that we shall be able to live again only in cherished memories.

On approaching English High on that clear October morning in 1935 (the opening of school was deferred one month due to an infantile paralysis epidemic here in Boston), we felt at first a sensation of awe and pride wrought by the vastness of the building and its time-worn exterior mellow with tradition. Inside a labyrinth of long, intricate passages confronted us. All was a confusing, chaotic bustle before our unaccustomed eyes. We envied and respected the upper-classmen simply because they were able to find their way about the building without apparent effort. The days passed, and with the help of teachers and upper-classmen we gradually conquered our first confusion. We watched with pride as our football team, a well-drilled, relentless juggernaut, rolled its way to an undefeated season and the city championship. Under the guidance of Majors Driscoll and Meanix, we began to drill, and, strange as it seems to us now, we rather enjoyed carrying a rifle. As the months flew by, that imperceptible something known as English High School spirit began to permeate our beings, while friendships sprang up that were later to mature. We received our first taste of military competition in Prize Drill, and still another in the Street Parade. Finally the long awaited vacation arrived and our first year as English High men came to a close.

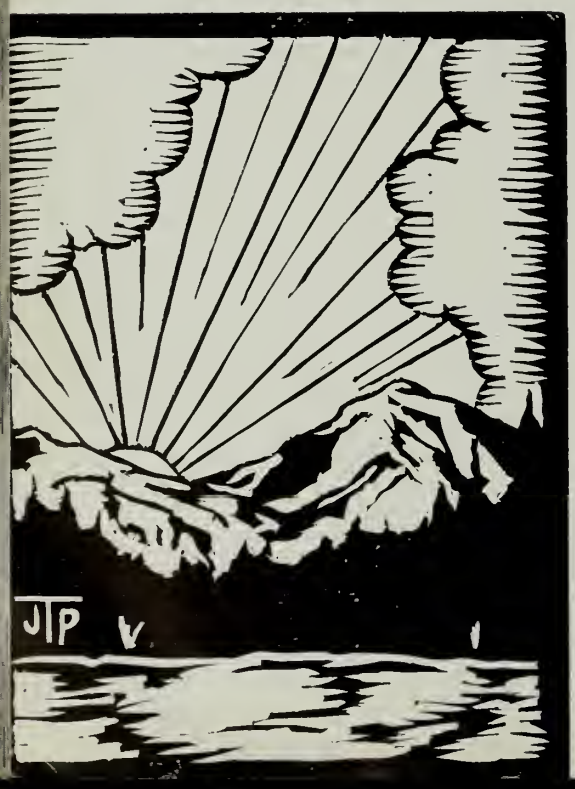

The summer vacation sped by with amazing celerity, as summer vacations are wont to do, and we returned to drink once more from the brimful cup of learning. The size of our class was greatly enlarged due to the infusion of new students from the various intermediate schools. It was in this year that we really began to emerge from the shell of outsiders and delve into the extra-curricular activities of the school. Some of us made our bid for fame in the athletic field, others joined one of the musical units or one or two of the clubs. In December, the splendid new cafeteria, the construction of which was made possible by the untiring, energetic efforts of Mr. Downey, opened its doors. As an added attraction to the cafeteria, both popular and classical music were to be enjoyed by the students during the lunch period. The followers of schoolboy track in the state witnessed one of the most astounding upsets in recent schoolboy track history when a lion-hearted English High track team dethroned a heavily favored Newton High contingent in the indoor state meet. A few weeks later an upset even more startling occurred, but this time it was English that was overthrown. After winning the indoor Regimental title for sixteen years in succession, and making her possession of the crown almost an unwritten law in Boston, English was finally downed by Mechanics. Our poignant

wounds were soon soothed, however, as English swamped Mechanics in the outdoor Regimental Meet. The warm days came, when it was difficult to pursue the daily grind, and then — the summer vacation.

Once again we returned to the now familiar halls of E. H. S. We were now upper-classmen and could cast a supercilious glance at the lowly freshmen and sophomores. Many of us secured places in Coach Ohrenberger's athletic teams; others rose to the rank of sergeant in drill. The track team snatched the indoor Regimental crown away from Mechanics and retained the outdoor title. Time marched on, and soon we found ourselves in the midst of a stirring political campaign. We elected as our Junior class officers: Emil Pagliarulo, Vincent Boris, James Flynn, Bill Powers, and Hal Haddad. Led by captain Tom Maloney, the baseball team completed the season with a record of ten won and two lost, and captured the coveted city championship. We watched with sorrow as one of our staunchest friends, Major Joseph McK. Driscoll, departed for Fort Leavenworth, Texas, to prepare for further military honors. In June, the streets of Boston reverberated once more with the sounds of tramping feet as the cadets proudly marched in the annual Street Parade. The school term rapidly expired, and we joyously abandoned ourselves to the relaxation of the summer vacation.

The portals of English High were thrown open once more, and we returned with the comforting realization that we were seniors at last. This was the last lap, the year when our qualities of leadership, accumulated through our experience of the past three years, were to manifest themselves. Our football team, with Vin Hickey at the helm, ran roughshod over its opponents, and culminated an undefeated, once-tied season with a brilliant victory over our arch-rival, Boston Latin School. Once again we found ourselves 'mid the animated harangues of the office-seekers. After a bitter struggle, Emil Pagliarulo, Vincent Boris, James Flynn, Bob DuWors, and James McNamee emerged with the spoils of victory. Requested by the governor of the Commonwealth to take the responsible position of Commissioner of Education, our beloved headmaster, Mr.

Walter F. Downey, regretfully took leave of English High to perform his duty to his state. The sorrow of the faculty and student body at the abrupt departure was somewhat alleviated by the fact that the circumstance was a splendid recognition of the accomplishments of Mr. Downey. Mr. Reed, the popular head of the Latin department, was named as the Acting Headmaster. The track team, conforming to custom, withstood the surprising onslaught of Mechanics to retain possession of the Regimental crown for another year. On the long awaited evening of February 10, 1939, the Blue and Blue Prom was held in the delightful atmosphere of the Hotel Statler's Georgian Room, where gay couples glided and ostentatiously displayed the latest steps to the tempo of Ken Reeves and his New Englanders. The success of the prom was due in great measure to the adroit handling of the innumerable particulars by Bob McCarthy and his Dance Committee. But now we must leave the beloved, tile corridors of English High. We sincerely hope that our sojourn here has to some extent augmented the honorable and estimable traditions of the glorious old school. Whatever field in life we venture into, we must attempt to maintain the high ideals of the school, thus making us worthy of the appellation "English High Men". That is indeed the noblest way to show our gratitude.

ATHLETICS AT ENGLISH HIGH

by Thomas F. Donovan '39

FOOTBALL

As we glance over the most recent chapter in the English High book of achievements, written by the 1938-39 athletes, we are possessed with a feeling of satisfaction and pride. The performance of the respective teams on the gridiron, track and diamond compares favorably with any of the past, and sets a record of which the Class of '39 can rightly be proud.

Let us briefly revue the highlights of this year's sports calendar.

It was the sixth day of October, 1938 when we found ourselves seated in the north bleachers of National League Park, where we were to witness the initial football conflict of the Boston Public Schools, between Dorchester and English. In the second period Jim Walsh carried the ball for the only touchdown for the Blue and Blue. In the following chapter Dorchester rallied and crossed the stripe after a pass from the 23. This completed the scoring, and English had launched her campaign with a tie.

Columbus Day saw English break a two-year run of dead-locks with the Boston Trade School. In the third period, following a series of passes which brought the Blue to the 4 yard line, Fran Reale bucked thru the Trade line for the only touchdown. Frannie completed the job with a toeing that bisected the uprights. English 7—Trade 0.

The B. C. High game was another one-touchdown affair. Late in the final period Reale crossed the goal but the "kick-after" was wide. Walsh, Reale, Comer, MacDonald, and Loring were the chief offence men, while Captain Hickey and his line, composed of Holland, Knudson, Kenney, King, and Howard, took care of the defense work.

UNDEFEATED CITY CHAMPIONS

First Row — Loring, Zachirchuk, Reale, Hickey (Capt.), Kenney, MacDonald, Shtogren *Second Row* — W. F. Downey, *Headmaster*; Walsh, Donovan, Knudson, Howard, Moir, Laird, Connors, Malkasian, Coach Wm. Ohrenberger *Third Row* — Mgr. Haddad, O'Malley, Brown, Comer, Oranburg, Holland, Wilson, King, Sweeney *Fourth Row* — Albondy, Coffey, O'Toole, Driscoll, Ricker, Cawley, Clancy, Sullivan, Burke, Thompson

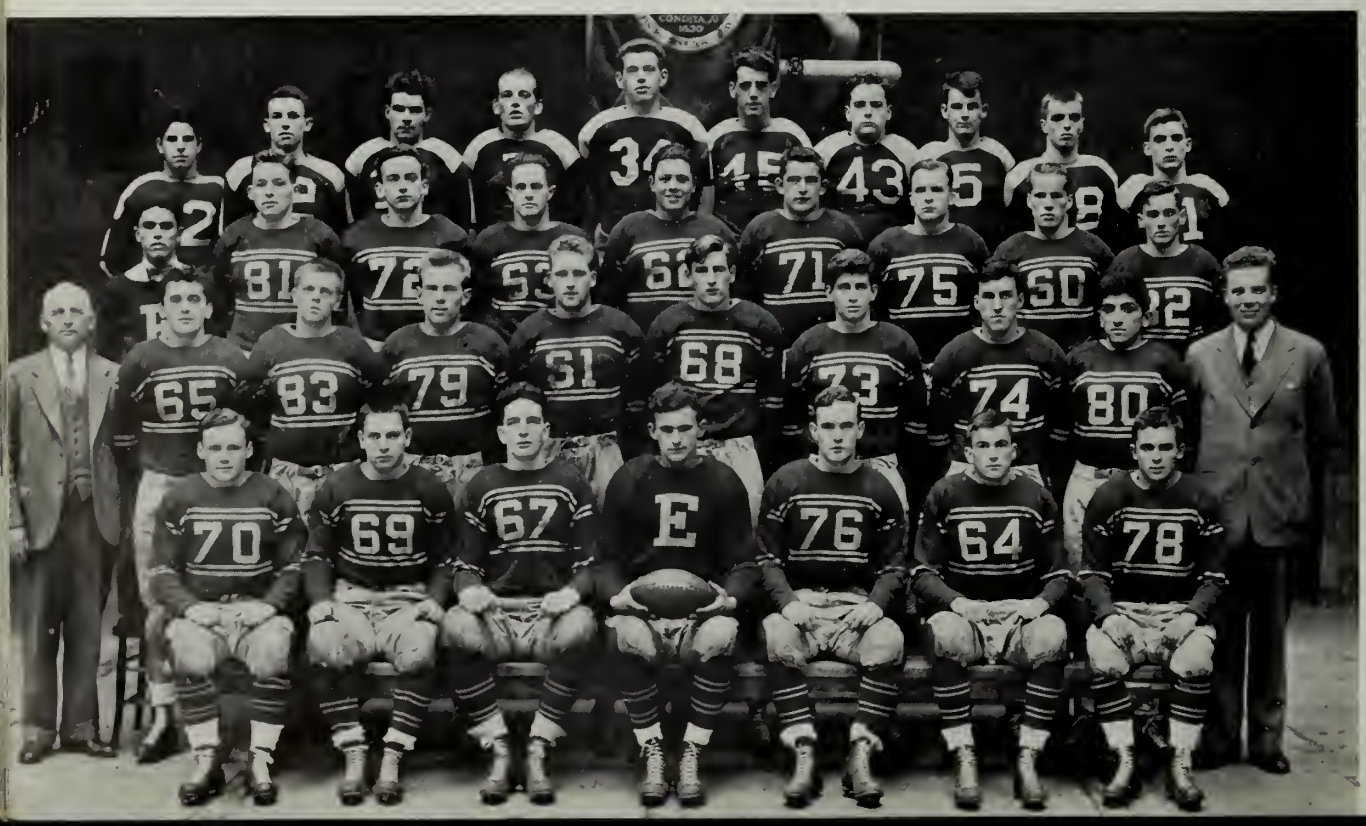

REGIMENTAL CHAMPIONS 1939
First Row — Markov, Ardagna, MacDonald, Francis, Capt. Concannon, Shtogren, Walsh, Santrey, Tgavelekos *Second Row* — CoachOhrenberger, Connally, Lavin, Turner, Hall, Cassell, Accomando, Cruikshank, Carusone, Fisher, Mgr. Merlino *Third Row* — Jumper, Albondy, Farina, Kline, Nearhos, Rhone, Cusick, McDonnell, Cornell, Stavaris *Fourth Row* — Flanagan, Kearney, Chiten, Clancy, Moir, Howard, Oranburg, Malkasian, Shelton

At Groton both teams "went to town" in a big way. In the second minute of play "Sleepy Joe" King took a pass from Reale and sauntered across the line. Tom Comer kicked the point. Reale smashed through from the three yard line in the same period. In the second half Groton raised the score to 19-14, in favor of English. Hickey and Shtogren succeeded in bringing the ball to the one yard line from which point Reale made short work of a touchdown. Comer kicked to raise the tally to English 26 — Groton 14.

In the Memorial tilt we saw "Red" Loring run 90 yards on an intercepted pass for a touchdown. This was the first score of the game. Johnny MacDonald scored the other two, the first on a jaunt from the 41 yard line and the second with a 65 yard run. After his first score Comer kicked the point. English 19 — Memorial 0.

Early in the Commerce game Bob Loring rounded the end for the first figures. Comer smashed through from the Commerce 40 and out-ran his pursuer to score another half dozen units. In the third period Walsh recovered a fumble and hurried to the posts. "Whacky" again crossed the goal-line after intercepting a pass at mid-field.

The double-Blue pigskin-paraders climaxed their season by defeating their arch rivals, Public Latin School, by a score of 6-0. Frannie Reale was rewarded for his sterling performance throughout the season by the honor of scoring the sole touchdown against the Purple.

By winning this game the English-men earned for themselves the title of "City Champions."

HOCKEY

This year hockey has been sanctioned by the Boston School Committee and made a major

TIED FOR CITY CHAMPIONSHIP

First Row — Boris, Bowers, Clarke, Capt. Doherty, Malkasian, Murphy, Moriarty. *Second Row* — Coach Ohrenberger, Bannon, Cassell, Bernhardt, Burke, Milne. *Third Row* — Mgr. Haroian, O'Malley, Canty, O'Sullivan, Hogarty, Mgr. McCarthy.

sport. English, under the competent captainship of Bill Doherty, wound up the season tied for second place with Latin.

In the opener Malkasian and Clarke started, the former scoring four goals and one assist and the latter four assists and one goal. DiNatale scored the only goal for Mechanics in the last period. . . . Lining up against Dorchester for their second game the Blue blademen white-washed the Red and Blacks 2-1. Captain Bill sunk the first puck on an assist from center, Pete Clarke, and Pete netted another one after a pass from Canty. . . . The hockey outfit from the High School of Commerce handed Dame English her first defeat. Fillion, Commerce right winger, was responsible for the winning point of the game. The Memorial game was a memorable one in which the representatives of the double-Blue displayed true English fighting spirit. After Memorial had taken the first point, Doherty retaliated on a pass from Malkasian. Clarke took the next goal to win for English.

TRACK

On January 11, 1939, we entered the East Armory to witness the first indoor track meet of the season, the Blue and Blue Class meet. This meet served to show Coach Ohrenberger who his future stars were to be. Names of note appearing in this meet were: Captain Joe Concannon, who has won top honors in the dash in all the Armory Meets and such important meets as the Northeastern Inter-Scholastic games, Andover, and the State Meet; Bob Connell and Ralph Cruikshank, both running for the first time on an English track; Jim Walsh, Dick Francis, Emil Pagliarulo, Emil Shtogren, LaForrest Hall, John Carusone, Joe Lavin, Marco Accomando, Ralph Moir, Burt Oranburg, Pete Nearhos and several newcomers. We saw English shellac Dorchester and Trade in their first triangular meet. The total tallies were lopsided figures: English 251, Dorchester 64½, Trade 39½. . . . At the K. of C. Meet the midget relayers showed their mettle to some 17,000 sport fans. . . . English's total was more than double the second place points in the Mechanics-Memorial Meet. The dash proved to be a breath-taker as Concannon came up on the last fifteen yards to nip "Bullets" Bill Friary, the Artisan. In the Class "B" high-jump Joe Lavin reached 5′ 9″ to easily outdo all opponents. . . . The Latin Meet was merely a repetition of the Class Meet. Our brothers from Pasteur Polytechnic were on the short side of a 220 - 131 score. . . The crêpe-soled sons of English brought their season to a grand and glorious climax when they nipped Mechanic Arts in the annual Regimental Meet. Those present at that thrill-filled contest saw Burt Oranburg smash the "C" shot put record by twelve inches as English totalled 83½ points to Mechanic Arts' 79. In track, as well as in football, Mother Montgomery has well earned the title "City Champion".

BASEBALL

The crisp, fresh air of spring tingles our nostrils, and once more King Baseball is being honored by sports lovers everywhere. Out at Billings Field some two hundred English aspirants to baseball fame are warming up for a record season. Co-captains Jim Walsh and

Walt Cassell are looking forward to the City and State Championships with much confidence. For the first time in many years English has been entered in the race for State Championship.

Glancing through the roster we find the names of several veterans of last season such as "Mo" Chisholm, Joe Rosetti, Leo Murray, Bill Gagan, Joe King, Ray Byron, John McCue, and Johnny Paquette. Tom Brennan and "Sarky" Malkasian are two newcomers of note. The team seems to shape up very well at the practice sessions, and the fellows promise a schedule full of thrill-packed playing, with exciting and victorious games.

Relay Team: Walsh, Carusone, Accomando, Hall

BASEBALL TEAM 1939

First Row — Rosetti, Byron, Capt. Cassell, Capt. Walsh, Chisholm, Dillon *Second Row* — Coach Ohrenberger, McCue, Gagan, Brennan, Lavanchy, Sullivan, Ferriter, Mgr. Perkins *Third Row* — Sacco, Malkasian, Murray, O'Sullivan, King, O'Malley, Ahern

LORING
COMER
REALE
WALSH
SPORTS
CO-CAPT
CASSELL
MURRAY
19
39
HOCKEY
TRACK
CLARK
By-JBUTLER 207
SHTOGREN

CLASS GIFT

by William B. Powers '39

The Class of '39 has presented to the school a large number of new books. A more appropriate gift would be difficult to imagine. A library with a wide variety of reading matter is essential to a well-balanced school. The necessity of continual addition to the library cannot be over-emphasized.

In this connection it may be mentioned that in the making of this gift, our class is carrying on a tradition, fairly new, but one that admirably illustrates the fine spirit of the graduates of English High. Lack of funds has made it impossible for the city to furnish new books, and the last several graduating classes have filled this need.

The true value of a gift to a school lies in its usefulness to a large proportion of the students, and a gift of books enjoys the broadest possible distribution.

Books are useful in a thousand ways — in dispensing information, giving enjoyment, and most of all in disseminating ideas. If through these books one boy is inspired or one new view of a subject is given, they will have served their purpose.

And, by the way, they're good reading!

The following books are included in the gift of the Senior Class to the School Library:

Anderson.	Mary of Scotland
Bates.	Prisons and beyond
Brande.	Wake up and live
Corbett.	Cruise of the Gull-flight
Cunliffe.	Pictured story of English literature
Dobie.	Apache gold and Yaqui silver
Masefield.	Dead Ned
Mayall and Mayall.	Sundials; how to know, use, and make them
Mayer.	Never to die
Morgan.	Messenger to the Pharoah
Finger.	When guns thundered at Tripoli
Flaherty.	Moviemakers
Fowler.	The king's English
Fuller.	Harvard has a homicide
Goldberg.	The wonder of words
Gould.	Windows on the world
Hall.	Outdoor handicraft for boys
Holme.	The splendid fairing
Hughes.	Book of major sports
James.	Flint spears
Kelly.	Treasure mountain
Lampland.	Hobbies for everybody
Philip.	Conquest of the stratosphere
Poincare.	Foundations of science
Shaw.	Saint Jean
Snaith.	At grips with Everest
Thrall and Hibbard.	Handbook to literature
Van Gelder	Front page story
Webb.	Precious Bane
White.	The sword in the stone
Whitman.	Representative modern dramas
Wister.	The Virginian
Woodward.	It's an art
Yeats, editor.	Oxford book of modern verse, 1892 - 1935

COMBINED COMMITTEES

First Row — Duwors, Boris, Mr. Reed, Pagliarulo, Mr. Frazier, McNamee, McCarthy.
Second Row — Haddad, Bowers, Sadowski, Reale, Di Giacomo, Donovan, Abruzzi, Gouse
Third Row — Raiklen, Kelley, R. Sullivan, Hall., Austin, Donnellan, Buchanan
Fourth Row — Tumbety, E. Donovan, Fillis, Ricker, Powers, McMorrow, Randall

AMONG THE CLUBS

by Paul H. Randall '39

GLEE CLUB

The Glee Club, composed of the more talented among us, has enjoyed an unusually active and fruitful year under the capable direction of Mr. Burke, of the Music Department, and Mr. Evans of our own faculty. This organization has creditably represented the school at the Eastern Music Teachers' Conference held in Boston and at many other affairs. In addition, many concerts have been given here at school, the most notable being that held in April, in which all the musical groups of the school took part.

THE LIBRARY CORPS

Without the Library Corps, the library could not function. The boys execute all routine work such as checking books out or in, collecting fines, rearranging books on the shelves, etc. It is worthy of note that all boys in this organization have received honor grades as well as high personality marks, and have been recommended for the position by a member of the faculty.

The Executive Committee of the Library Corps is as follows: President, Raiklen; Vice President, Powers; Secretary, Randall.

DEBATING CLUB

Debating is perhaps one of the oldest and best known forms of leisure-time activity. In charge of furthering the forensic art at English High is Mr. Moloney, well-known member of our history department.

Numerous debates with other schools have been participated in by the members of our club and more contests are planned for the immediate future.

Many members will, we are sure, profit greatly in later life from the poise and self-confidence acquired through participation in the work of this club.

The executive committee is as follows: Donald Horan, President; Robert E. Kelley, Secretary.

CURRENT EVENTS CLUB

Formed to further the logical discussion of happenings of general interest, the Current Events Club met regularly with Mr. Phelps as faculty advisor.

Under the direction of President John Proctor the meetings took the form of a prepared debate between two members of the club followed by a period in which each member had the opportunity to express his opinions on the subject under discussion.

The activities of this club have undoubtedly promoted the formation of logical processes of thinking which will enable the members to select the valuable bits of information to be found in the news and to piece them together to form a logical, complete account of any one problem, from which they may draw an accurate conclusion. The officers of the Club are: President, Proctor; Vice President, H. Pagliarulo; Secretary, Shelton.

LIBRARY CORPS

First Row — Austin, Orlando, Randall, Raiklen, Powers, Kramer, Merlino *Second Row* — Blair, Dyer, Fettig, Kahn, Zacarian, Westerlund, Burton *Third Row* — Fidrocki, Mabee, Udaloy, Nielsen, Horan, Varnerin, Crookles

MATH CLUB
First Row — Verrochi, Raiklen, Shaknov, Baumberger, Gillooly, Sadowski, Fiore, Pasquine
Second Row — Leon, Randall, Goodman, Mr. Lundin, Rosenfield, Biederman, Gouse
Third Row — Smith, Donnellan, Duwors, Kramer

CHEMISTRY CLUB

An unusually profitable year has been the reward of the members of the Chemistry Club, at least from the standpoint of gaining knowledge of chemistry not included in the regular high-school course.

At each meeting the members have been regaled with a lecture by a faculty member of the Science Department on, for example, the Marsh Test for arsenic which is used to discover who killed who, or some equally inviting subject.

In addition to these interesting talks the members have been given the opportunity to visit the chemistry departments of some widely-known industrial firms such as the Hunt-Spiller Manufacturing Co., The H. P. Hood Co., and the General Electric Co. The officers of the Chemistry Club are: President Gouse, Vice President Kelley, Secretary Powers.

THE MATH CLUB

The Math Club has met on the first and third Tuesdays of each month under the guidance of Mr. Lundin. At these meetings talks were delivered by members on specially prepared topics. This preparation at times included the actual construction and use in solving problems of a statometer, slide rule or other instrument. The climax of this club's activities will be reached in a trip to Gloucester during which the latitude of that town will be computed, using a sextant.

The Math Club is to be commended for providing a helpful addition to the regular high-school course as well as enjoyment.

The officers of the Math Club for the first half of the year were: President, Baumberger; Vice President, Shaknov; Secretary, Raiklen; and for the second half: President, Gillooly; Vice President, Sadowski; Secretary, Fiore.

THE CAMERA CLUB

Those interested in photography, and aware that there is more to the matter than snapping a shutter and running to a developing agency, joined the camera club which met regularly with Mr. Clark as faculty advisor.

Field trips were organized, the films developed and printed by the members themselves, and contests held to determine the best pictures taken on these trips. This activity was supplemented by talks from members on various phases of photography.

The executive committee is as follows: President, Duke; Vice President, Cushing; Secretary, Ross.

THE AVIATION CLUB

The embryo aviators of E. H. S. have been organized into the Aviation Club by Mr. Peacock. The meetings alternated shop-work or actual construction, with discussions and strictly supervised contests.

Recently, in the school library, the Aviation Club has sponsored an exhibit which featured a model plane powered by a tiny gasolene engine (no fooling — it's fed with a medicine dropper.) This exhibit elicited much favorable comment from members of the school and was a tribute to the fine spirit of the club.

The officers of the Aviation Club are: Commander, Spero; Vice Commander, Sinesi; Secretary, Travis.

SWITCHBOARD OPERATORS

First Row — Berger, Shaheen, Buchanan, Furey, Green, Grolnic, Horan *Second Row* — Murphy, Maclausland, Lurenti, Lyons, Kahn, Abraham *Third Row* — Giusti, Burgess, Mullin, Gardner, Heyer, Killeen, Miller

ORCHESTRA

First Row — Perritera, Felzani, Gardner, Ferrante (Concert Master), Wojnilowicz, Fizoli, Zacarian, Rismini, Gavin *Second Row* — Talkov, Williamson, Pacitti, McCue, Meimaris, Benenati, Rubin, Torlone, Gerber, McMahon, White *Third Row* — Bruno, Riccio, Purcell, Canty, Cawley, Rossi, *Fourth Row* — Trotman, Clegg, De Marco, La Conca, Suarino, Gertel, Zarba, Gray

THE ORCHESTRA

The orchestra, led by Mr. Rand, has provided a fine opportunity for those boys so inclined to demonstrate their ability while being of real service by participating in alternate assemblies.

Many outside engagements have been filled by the orchestra, which will cease its activities on graduation night.

THE RIFLE CLUB

The Rifle Club has met one evening each week under the direction of Major Lannon, the school armorer.

Temporary ranges have been set up in the basement where the boys practice. From the entire club is selected a team to compete with similar teams from other schools, faring, it must be said, exceedingly well.

The officers of the club are: President Campbell; Vice President Hardy; Secretary Raullerson.

THE BAND

Under the experienced leadership of Mr. Connell, the E. H. S. Band has held rehearsals twice weekly, has played at alternate assemblies, and at Prize Drill; all this is preparation for that supreme test, the annual Schoolboy Parade.

This is one of the many extra-curricular activities that both present the opportunity for acquiring knowledge and skill which may be of definite value at some future time and constitute a source of never failing pleasure.

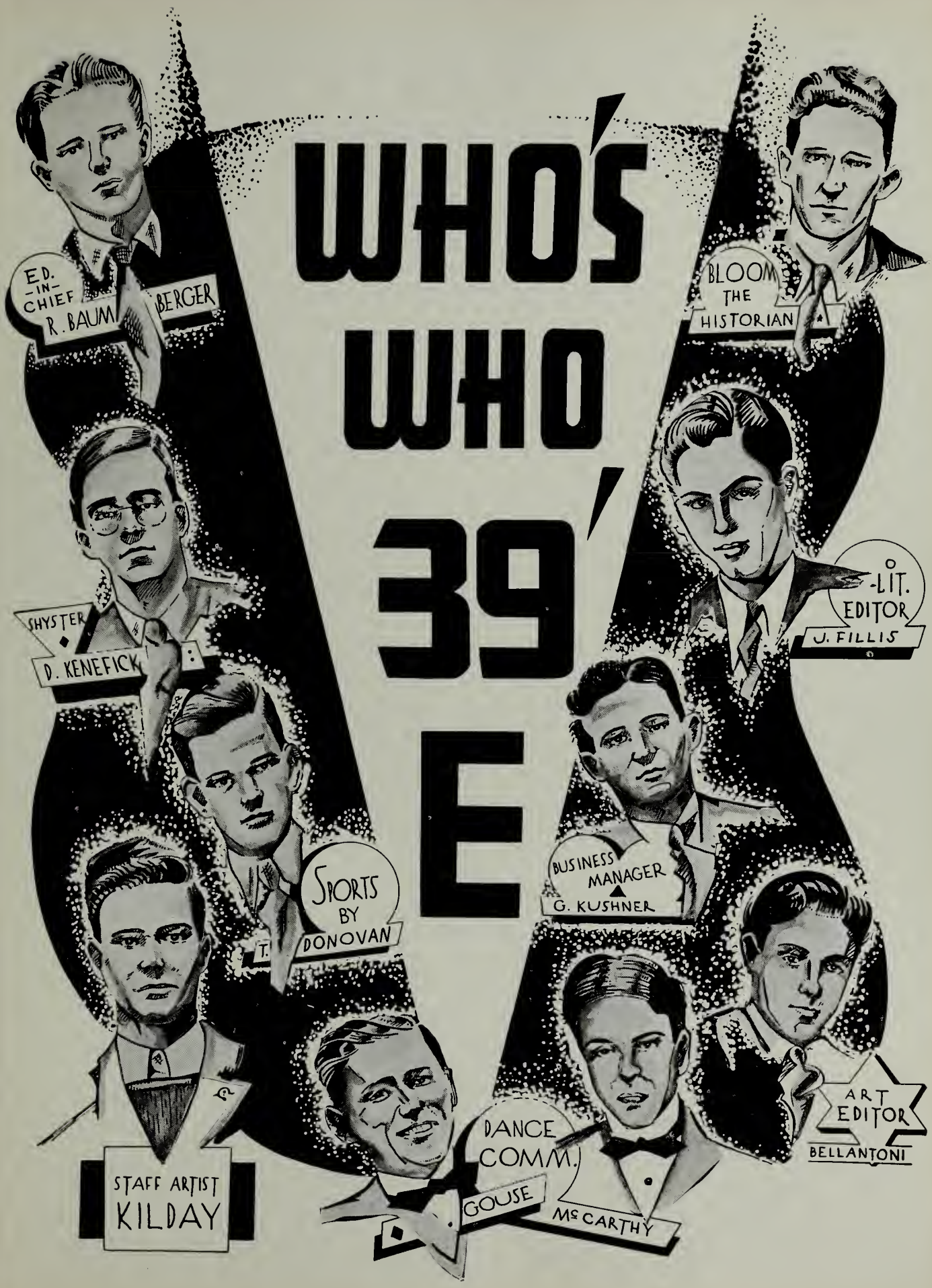
WHO'S WHO '39 E
ED. -IN- CHIEF
R. BAUMBERGER
BLOOM THE HISTORIAN
SHYSTER
D. KENEFICK
LIT. EDITOR
J. FILLIS
SPORTS BY DONOVAN
T.
BUSINESS MANAGER
G. KUSHNER
STAFF ARTIST
KILDAY
DANCE COMM.
GOUSE
McCARTHY
ART EDITOR
BELLANTONI

PRIZE DRILL

1ST REGIMENT

Col James J. Crosby

2ND REGIMENT

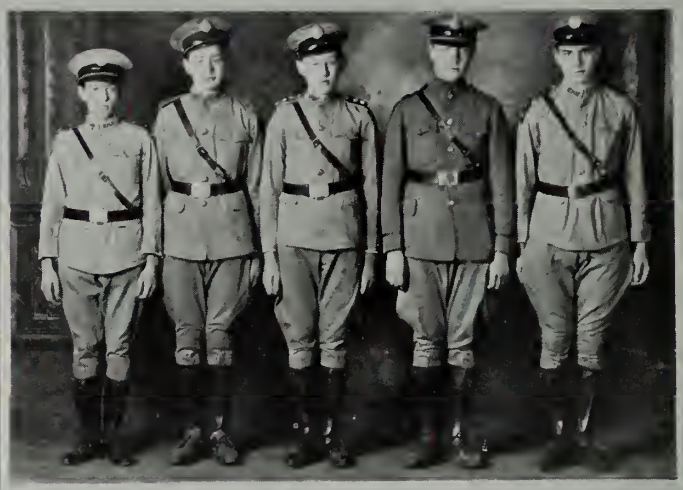

3RD REGIMENT

4TH REGIMENT

1939

FIRST REGIMENT

First Row — Randall, Spiro, Newman, Cataldo, Domenici, Riley, Kelley, Buchanan, Hardy, Scott, Pasillo, Iandoli, Hall, Pearson, Attaya *Second Row* — Logan, Merlino, Ianessa, Wojnilowicz, Fine, D'Agostino, Furey, Nolan, Sheehan, Connelly, Staffier, Schnaper, Clune, Younis, Annacone *Third Row* — Bellantoni, A. Desmond, Chee, Weinstein, Leo Sullivan, Pohoresky, Powell, Nault, Claflin, Grundy, Sullivan, Deeb; Gillooly, Berger, Lentine *Fourth Row* — Todisco, Haugh, Kushner, Chicorelli, Stasulis. Weiner, Woodward, Di Giacomo, Donnellan, Clancy, Younis, Burton, Miller, Stearns, Fiorillo

SECOND REGIMENT

First Row — Sia, Bielawski, Iannelli, Mezoff, Bellitti, Ranieri, Broderick, Crosby, Kelley, Green, Killoran, Merlino, Lavin, Orlando, Pagliarulo, Jahjah *Second Row* — Riddle, Ordway, Powers, Davis Spears, Sheehan, Kahn, Auskelio, Burns, Smith, Pagliarulo, Wood, Keezing, Zographos, Hoogasian *Third Row* — Capobianco, Belinsky, McGonagle, Kelley, Finch, Lynch, Luke, Parker, J. T. Sullivan, Garfinkle, McCarthy, Casal, Connors, Kramer

THIRD REGIMENT

First Row — Luke, Donohue, Di Francesco, Fortuna, Ingegneri, Perkins, Ferrante, Goden, Peter, Scuzzarella, Maloff, Gardner, McCarthy *Second Row* — Raffol, Cronin, Aleksun, Goldberg, Lewis, Seaton, Rosenfield, Donovan, Leon, Yee, Tumblety, Queenan *Third Row* — Pasquine, Grolnik, Reilly, Soitz, Beachman, Skane, Robin, Bloom, Baumberger, Meehan *Fourth Row* — Todd, Stanton, Gletstain, Goodman, McConologue, Sherman, Demaree, Westerlund, Lappas, McGuiggan

FOURTH REGIMENT

First Row — Orlando, Largy, Goldstein, Curro, Dini, McClory, Raiklen, Reid, Baker, Martin, Dewan, Contilli, Knox, Hines *Second Row* — Interbartolo, Fisher, Di Giorgio, Joseph, Giambarissi, Luke, Johnson, Kenefick, Haddad, Ohanian, Raullerson, Martino, Panaro *Third Row* — Papaianes, Haroian, Shelton, Caruso, Levine, Donnelly, DiMeo, McNamee, Ottobre, Micazzi, Rinaldi, Erickson

BAND

First Row — Vinal, O'Brien, Connors, Canney, Moses, Valle, Governor, Cook, Swenson, Mr. Connell, Aleksiunas, Rossi, Gumina, Harris, Bernhard, Frongillo *Second Row* — Penta, MacDonald, Horan, Shreiar, Sullivan, Arria, Rabin, Purcell, Mullin; Kahn, Spear, Gumina, Todesca *Third Row* — Josephson, Lagana, Kisner, Kaplan, Canty, Talkov, Roebuck, Allen, Tarnor, Frisoli, Meikle, Marshall, Bemis

SECOND AND THIRD REGIMENT DRUM AND BUGLE CORPS

JULY or SEPTEMBER?

In business you will need the subjects BRYANT & STRATTON offers. If you go to college you will be able to use some of them to good advantage. You may also need the school's EMPLOYMENT DEPT.

So don't delay visiting, phoning, or writing to learn about the SUMMER or the regular FALL SEASON.

BRYANT & STRATTON
COMMERCIAL SCHOOL

Cor. Boylston and Arlington Streets

at the "ARLINGTON" subway station

Telephone KENmore 6789

BURDETT COLLEGE

COURSES FOR YOUNG MEN AND WOMEN

Business Training

Business Administration-Accounting, Executive's Assistant (for men), Executive Secretarial, Stenographic Secretarial, Shorthand, Typewriting, Bookkeeping, and Finishing Courses.

One- and Two-Year Programs. Previous commercial training not required for entrance. Leading colleges represented in attendance. Students from different states. Placement service free to graduates. Visitors welcome.

As an institution, Burdett College is now an acknowledged leader in the field in which its work is done. Statesmen, financiers, bank officials, presidents, vice-presidents, treasurers, and many others holding important business positions are numbered among its alumni. Yet its pride as an institution rests not alone upon the achievements of the illustrious, but upon the accomplishments of that large number of men and women who, because of the practical nature of the training received, now hold responsible positions in various lines of business in many states.

Write or Telephone for Day or Evening School Catalogue

61ST YEAR BEGINS SEPTEMBER, 1939

156 STUART STREET, BOSTON • HANcock 6300

MIDDLESEX UNIVERSITY

Prepare for the profession of your choice at Middlesex University. Chartered by the State.

Courses of professional standing offered in medicine, podiatry, veterinary medicine, and pharmacy.

Two-year Pre-Medical, one-year Pre-Veterinary, and four-year degree (A. B., B. S.) courses offered in College of Arts and Sciences.

Modern, newly erected buildings beautifully situated on a 96-acre campus. Extensive, well-equipped laboratories. High-grade faculty of specialists for each school.

All schools of Middlesex University are co-educational.

SCHOOL OF MEDICINE — Four-year course. M. D. degree.
SCHOOL OF VETERINARY MEDICINE — D. V. M. degree in four years.
SCHOOL OF PODIATRY (*Chiropody*) — Three-year professional course.
SCHOOL OF PHARMACY — Prepares for State Board examinations. Comprehensive two-year course.

Graduates of this high school admitted without examination.

The Schools of Podiatry and Pharmacy are located in the Back Bay Building, 415 Newbury Street, Boston, Massachusetts

Catalog will be sent on request

MIDDLESEX UNIVERSITY, Waltham, Mass.

BERKELEY PREPARATORY SCHOOL *Established 1907*

Day School for Boys -- Evening School Co-Educational
Summer Session Co-Educational

THE BERKELEY PREPARATORY SCHOOL is accredited by the New England College Entrance Certificate Board. BERKELEY perpares boys and girls for entrance to college either by certificate or by examination. Our classes are small. You receive individual attention and make rapid progress.

Freshmen and sophomores may cut their high school course to three years by taking our fully accredited Summer Session courses.

We will gladly send you a catalogue

Summer Session Opens July 5, 1939

470 Commonwealth Ave. at Kenmore Square, - Tel. COM. 9262

Massachusetts School of Physiotherapy

Day and Evening Course -- Co-Educational

GRADUATES QUALIFY for both private, city, and State positions in Medical Offices, Hospitals and Clinics as **Physiotherapists** and **X-Ray Technicians** or **Medical Masseurs.**

Placement Bureau for all graduates. **Diploma awarded.**

One-year day course — or equivalent **two-year evening course** with training in all branches of Physiotherapy (including Electrotherapy, X-Ray, Medical Massage, Colonic Irrigation, etc.) Clinical and Hospital training. **Individual instruction by Physicians and Technicians.**

X-RAY COURSE — One-year comprehensive course, including hospital training.

Graduates of English High School may be admitted without scholastic entrance examinations.

New term begins September 21, 1939. Catalogue upon request.

Registrar: 199 PROSPECT ST., CAMBRIDGE, MASS. KIRkland 5552

Tremont Pharmacy

MICHAEL H. BEDIGAN, R. Ph., Prop.

500 Tremont Street corner Dover Street
Boston, Mass.

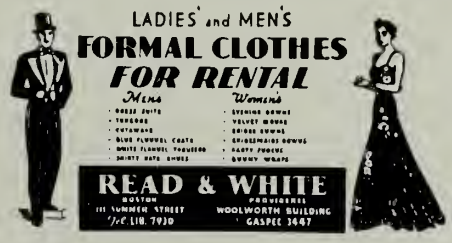

CAPS AND GOWNS

Official Jeweler
to the
English High School
Class of 1939

C. H. WALLBANK COMPANY
Manufacturing Jewelers

Rings, Pins, Trophies, Medals and Jewels
EMBLEMATIC JEWELRY OF ALL KINDS

BENTLEY

A Professional School of Distinction

Purpose

Trains men for a business career by providing a two-year course of specialization in accounting and allied subjects.

Growth

The largest school in the United States which is devoted exclusively to training men in accounting and finance. Started in 1917 with 29 students; enrollment this year, over 3,000.

Results

Hundreds of graduates have risen to major positions such as presidents, vice-presidents, partners, general managers, treasurers, controllers, credit managers, general auditors, sales managers, superintendents, statisticians, chief accountants, cost accountants, office managers.

The Trend

Modern business increasingly demands men who can do superlatively good work in one field. Bentley training equips men to meet this demand.

The accounting department is a direct avenue to executive positions. It is the key department of business administration.

Bentley Training Appeals to Men Who Wish to Make Time Count

Tuition, $260 A YEAR *Send for catalog*

The BENTLEY SCHOOL of ACCOUNTING & FINANCE
921 BOYLSTON STREET, *Boston, Massachusetts*

H. C. BENTLEY, C. P. A., *President*

NEW ENGLAND BUSINESS SCHOOL

38 NEWBURY STREET - BOSTON, MASSACHUSETTS

operated by

BABSON'S STATISTICAL ORGANIZATION

INCORPORATED

Our students benefit from training which is personally organized by Mr. Roger W. Babson. In forty years of active business he has hired, trained and managed thousands of young men and women. His interests include contacts with the nation's foremost industries. When enrolling in the New England Business School, you associate yourself with an atmosphere of successful business leadership.

To Secure and Hold a Position you are soundly trained in accounting, typewriting, stenography, and other skilled business subjects.

For Future Promotion you are given courses in applied economics, principles of management, public speaking, and other subjects helpful to personality development.

Purchasing Courses are particularly emphasized. These courses are believed to be valuable to students both as future business men and women, and as consumers.

Trips to Plants are a feature of the School and put you in touch with actual working conditions in typical factories, stores, and offices.

Placement In Jobs is among the School's most helpful activities. Altho jobs cannot be "guaranteed", every effort is made to assist competent graduates get placed and promoted. A unique Work-Study program is offered to help capable students apply their training and prepare for entrance into business positions.

Students gain a powerful advantage in being trained at a realistic school,—a school which is organized and operated from the viewpoint of active business men and experienced employers with widespread responsibilities and large payrolls.

Please address inquiries to

BABSON'S STATISTICAL ORGANIZATION

INCORPORATED

WELLESLEY HILLS, MASSACHUSETTS

In the Long Run . . .

you and your friends will prize the portrait that looks like you — your truest self, free from stage effects and little conceits.

It is in this "long run" photography that *PURDY* success has been won.

Portraiture by the camera that one cannot laugh at or cry over in later years.

For present pleasure and future pride protect your photographic self by having *PURDY* make the portraits.

- PLEASING PORTRAITS
- PROMPT SERVICE
- RIGHT PRICES

Means Satisfaction Guaranteed

PURDY

160 TREMONT STREET · · · BOSTON

Official Photographers English High School
Class of 1939

SPECIAL DISCOUNT RATES TO ALL ENGLISH HIGH SCHOOL STUDENTS

Kennedy's Under-Grad Shop Clothes

are favored by high-schoolers, prepsters and young collegians for their smartness of style - for their dependable quality, and for their exceeding good value! The new styles are ready for you now.

KENNEDY'S

SUMMER AND HAWLEY STREETS - BOSTON

SUFFOLK UNIVERSITY

Cultural and Pre-Professional

COLLEGE OF LIBERAL ARTS — day, evening and part-time courses leading to A. B., B. S. and B. S. in Ed. degrees (120 semester hours). Pre-professional courses (60 hours) for law. Journalism and Business Administration. Entrance requirements. 15 college entrance units. Advanced standing for acceptable college credits.

Professional

LAW SCHOOL — 4-year day and evening course. LL. B. degree, prepares for bar examinations and Law practice. Entrance requirement, 60 semester hours of college credits.

COLLEGE OF JOURNALISM — day and evening courses. B. S. in J. degree, 120 semester hours (including 60 semester hours of Liberal Arts and instruction in all phases of Journalism).

COLLEGE OF BUSINESS ADMINISTRATION — day and evening courses. B. S. in B. A. degree, 120 semester hours (including 60 semester hours of Liberal Arts) accounting advertising, business management.

GRADUATE SCHOOL OF LAW — 1-year evening course for LL.M. degree and higher professional standing. For LL.B. graduates only.

Late-Afternoon and Saturday Courses for Teachers
Special Summer School Courses
Day and evening duplicate sessions
All departments co-educational
Combined faculties represent cultural and professional instruction of high quality and recognized achievement

Call, write or phone CAP. 0555 for catalogs
COLLEGES LAW SCHOOLS

SUFFOLK UNIVERSITY REGISTRAR

DERNE STREET BEACON HILL
BOSTON, MASSACHUSETTS

NORTHEASTERN UNIVERSITY

DAY DIVISION

COLLEGE OF LIBERAL ARTS

Offers a broad program of college subjects serving as a foundation for the understanding of modern culture, social relations, and technical achievement. The purpose of this program is to give the student a liberal and cultural education and a vocational competence which fits him to enter some specific type of useful employment.

COLLEGE OF BUSINESS ADMINISTRATION

Offers a college program with broad and thorough training in the principles of business with specialization in ACCOUNTING, BANKING and FINANCE, or BUSINESS MANAGEMENT. Instruction is through lectures, solution of business problems, class discussions, motion pictures and talks by business men.

COLLEGE OF ENGINEERING

Provides complete college programs in Engineering with professional courses in the fields of CIVIL, MECHANICAL (with DIESEL, AERONAUTICAL, and AIR CONDITIONING OPTIONS), ELECTRICAL, CHEMICAL, INDUSTRIAL ENGINEERING, and ENGINEERING ADMINISTRATION. Students select, at the beginning of the sophomore year, the course in which they intend to specialize.

CO-OPERATIVE PLAN

The Co-operative Plan provides for a combination of practical industrial experience with classroom instruction. Upperclassmen earn a portion of their school expenses and make business contacts which prove valuable in later years.

DEGREES AWARDED

BACHELOR OF ARTS — BACHELOR OF SCIENCE

EVENING DIVISION

(FOR MEN AND WOMEN)

Providing complete courses of university grade, for high school graduates who find it necessary to work during the day but wish to study for further advancement.

SCHOOL OF BUSINESS

Programs in Accounting, Management, Law and Business, and in Engineering and Business, under instructors actually engaged in the fields in which they teach.

73% of graduates hold executive positions in business. Preparation for the C. P. A. examinations. School grants B. B. A. degree. Individual courses available to special students.

EVENING DIVISION OF THE COLLEGE OF LIBERAL ARTS

A special three-year evening program providing general education and preparation for the day and evening programs of the Northeastern University School of Law. Meets one-half the requirements for A. B. or B. S. degree. Title of Associate in Arts conferred.

Graduates of ENGLISH HIGH SCHOOL may be admitted without examinations if grades are satisfactory to the Department of Admissions.

FOR CATALOG — MAIL THIS COUPON AT ONCE

NORTHEASTERN UNIVERSITY
Director of Admissions
BOSTON, MASSACHUSETTS

Please send me a catalog of the

- ☐ College of Liberal Arts
- ☐ College of Engineering
- ☐ College of Business Administration
- ☐ Evening School of Business
- ☐ Day Pre-legal Program
- ☐ Evening Division College of Liberal Arts

Name .....

Address .....

C - 4